



INDIAN PACIFIC



THE GHAN



GREAT SOUTHERN



AUSTRALIA *by Train*

2027

JOURNEY BEYOND



*IT'S A BIG,
BEAUTIFUL
COUNTRY,
AUSTRALIA.*

- Arrival/Departure Point
- ◇ Off Train Experience
- |||| Train Journey
- ☆ Optional Upgrade
- ||||| Vintage Rail Journeys

It's north to south, east to west of ever-changing landscapes, culture and people. While there are many ways to see it, there's only one way to do it with ease and in comfort. That's the fabulous fun of rail travel, where everything comes together in a theatre-like performance. On board, the stage is set as your backdrop whistles by. Familiar and friendly service leads the way, with every moment another glorious memory in this spectacular show – the food, the cabins, the lounge carriage, the friends you make, the Off Train Experiences, the sunrises and sunsets, did we mention the food? It's a journey of truly epic proportions and it's made easy with Journey Beyond.

It's Australia by Train.
On The Ghan, Indian Pacific and Great Southern.



THE GHAN

North to South, 4 days
Australia's legendary journey

Travel between Darwin and Adelaide through Australia's spectacular Red Centre, discovering the people, places and stories that shape the country.



INDIAN PACIFIC

East to West, 2-5 days
The Nullarbor and beyond

Make a transatlantic crossing, taking in Sydney, the Blue Mountains, Broken Hill, the Barossa Valley, Adelaide, the ancient Nullarbor and Perth.



GREAT SOUTHERN

The East Coast, 3-4 days
A summer adventure

Epic coastlines, mountain ranges, the country's Capital and three major cities, all on this spectacular summer rail adventure between Adelaide and Brisbane.



THE OVERLAND

The Mighty Overland, a day trip
in a league of its own

For over 130 years, The Overland has been a fan favourite, a day-long train voyage between Adelaide and Melbourne.



VINTAGE RAIL JOURNEYS

Regional New South Wales, 5 days
Step aboard and step back in time

The Southern Aurora's original carriages have been lovingly restored, letting you once again experience the charm and comfort of vintage overnight rail travel.

CONTENTS



Australia by Train	06
All-Inclusive Journeys	08
Aurora Australis	10
Platinum	14
Gold Premium	18
Gold	22
Off Train Experience	26
Australia by Train & Tour	28
Australia by Train & Cruise	30
City Stays	32
The Ghan	34
The Ghan Rail Journeys	38
The Ghan, Australia by Train & Tour	42
The Ghan, Australia by Train & Cruise	50
The Ghan, City Stays	52
Indian Pacific	56
Indian Pacific Rail Journeys	60
Indian Pacific, Australia by Train & Tour	64
Indian Pacific, Holiday Package	66
Indian Pacific, Australia by Train & Cruise	68
Indian Pacific, City Stays	70
Great Southern	72
Great Southern Rail Journeys	76
Festive Journeys	81
Great Southern, Australia by Train & Tour	82
Great Southern, Holiday Package	86
Great Southern, City Stays	88
Multi-Train Journeys	90
Vintage Rail Journeys	94
Accessible Train Travel	99
The Overland	100
More ways to Journey Beyond	102
Journey Lightly	114
Gift Shop & Gift Vouchers	115
Journey Beyond Travel Club	115
Terms & Conditions	116



AUSTRALIA

We're Journey Beyond because that's what we do – we'll take you beyond the ordinary and deliver exceptional experiences across Australia, connecting you with the essence of this incredible country.

Our story began with our legendary trains, and we are privileged to be custodians of The Ghan, Indian Pacific, Great Southern, and The Overland, sharing these iconic experiences with travellers from around the world.

We still believe trains are the best way to see Australia and by stepping aboard, you become part of a unique Australian legacy.



Australia by Train is a collection of rail journeys and holiday packages that celebrates the country's endless and magnificent landscapes. It's the opportunity to gain access to remote areas that are otherwise difficult to reach, while enjoying the romance of rail travel and friendly Australian hospitality. We'll take care of it all so you can see and experience places you've only dreamed of, savour chef-prepared meals inspired by the landscapes you travel across, and meet and mingle with like minded travellers. Join us on board for an iconic Australian rail adventure.

by Train

ALL-INCLUSIVE



Gold Premium Dining



Outback Explorer Lounge



Great Southern, Coffs Harbour Dinner, Coffs Harbour, NSW



The Ghan, Telegraph Station Dinner, Alice Springs, NT

JOURNEYS

Everything is considered. And included.

There's nothing like putting down your suitcase and allowing your journey to simply unfold. Once you step aboard The Ghan, Indian Pacific or Great Southern, you can relax, knowing everything has been considered and included in your fare. From world-class food and wine to a range of immersive Off Train Experiences, the hardest decision you'll need to make is what to have for lunch and which experience to join.

With a warmth of service that's hard to beat, your crew will ensure your journey is memorable from beginning to end. So, what are you waiting for? Delve into the world of premium rail journeys in the pages ahead.

AURORA AUSTRALIS

Like the great southern sky that illuminates with shimmering colours dancing in the clouds, the new Aurora Suite and Australis Suite are designed to ignite your imagination. They are the first of their kind in Australia, a moving luxury stay like no other, inspired by the residential qualities of contemporary architectural movements. A rich and layered design is expressed through bespoke detailing, decorative timber accents, stone masonry, iron filigree, and coved ceilings that reference traditional cornices. Joining our iconic trains in April 2026, there is no finer way to see, taste and experience Australia than with the Aurora Australis Suites.

The Aurora Suite and Australis Suite are generously proportioned, both with a separate bedroom featuring a custom-sized bed. The Aurora Suite is double the size of our Platinum cabins, while the Australis Suite is the largest at three times the space. They are your sanctuary to unwind after a day of exploring Outback Australia, a place to hang your hat, rest your feet and cheers with a chilled vintage champagne and wine.

Sophisticated Australian hospitality leads the way with a dedicated butler offering personalised service. In-Suite you'll enjoy an exclusive unpacking service, pillow menu, a private bar curated according to your preferences and in room dining. When off train, you'll be immersed in exclusive and intimate experiences connecting you to a sense of place, and when you return to the train, you'll be greeted with a chilled flute of Champagne Bollinger La Grande Année.



Champagne Bollinger La Grande Année



Australis Suite - Bedroom - Artist Impression



Aurora Australis - Detailing



Aurora Suite - Lounge - Artist Impression

A new level of luxury

AUSTRALIS Suite

The Australis Suite is the most luxurious suite in Australian train travel. At three times the size of a Platinum cabin it features a separate bedroom with a fixed custom-sized bed, full lounge set, personal bar and en suite with double vanity and premium Jurlique amenities. This Suite also has a writing desk as well as a wardrobe and ample room to stretch your legs or host friends and family in-suite. Additional features include:

- Champagne Bollinger La Grande Année
- Premium Australian Reserve wine selection
- Personalised in-suite bar
- In-room dining available
- Butler service
- Luxurious bed linen and pillow menu
- A range of exclusive Off Train Experiences
- Platinum Club lounge and dining carriage access
- Private chauffeur at the start and end of your train journey
- Unlimited luggage allowance with packing and unpacking service available



AURORA Suite

The Aurora Suite is double the size of a Platinum cabin and features a fixed custom-sized bed, lounge set and en suite with premium Jurlique amenities. You'll also have a wardrobe and plenty of room to move throughout the Suite allowing for a luxurious stay. Additional features include:

- Champagne Bollinger La Grande Année
- Premium Australian Reserve wine selection
- Personalised in-suite bar
- In-room dining available
- Butler service
- Luxurious bed linen and pillow menu
- A range of exclusive Off Train Experiences
- Platinum Club lounge and dining carriage access
- Private chauffeur at the start and end of your train journey
- Unlimited luggage allowance with packing and unpacking service available



PLATINUM

Nothing compares to the exclusivity and sophistication of Platinum. Designed for the discerning traveller, Platinum embodies the pinnacle of luxury rail travel. From the moment your journey begins, every detail is crafted to exceed expectations. Platinum Cabins are spacious and stylishly appointed, featuring superior finishes, a large private en suite, and plush bedding, creating a tranquil retreat of indulgence and style.

Your experience continues in the exclusive Platinum Club carriage, a haven reserved exclusively for Platinum guests. With its refined atmosphere, premium furnishings, and impeccable service, it's the perfect space for socialising, unwinding, or enjoying gourmet dining.

As you'd expect, the food and wine is of the highest standard. Enjoy hearty breakfasts, two-course lunches and five-course dinners, all regionally inspired and paired with Champagne Bollinger and premium wines.

Seamless Platinum transfers ensure your journey begins and ends in unmatched luxury and ease.



PLATINUM

Platinum cabins include thoughtful touches that offer a sense of sophistication, like a full-size en suite, expansive window views from the train, and exclusive use of the Platinum Club carriage. Add to that the luxurious linen, the finest champagne, Bracegirdle's chocolates, a nightcap at turndown, and you're in for an exceptional experience. By day, your cabin is configured as a private lounge with deluxe seating, a table and two ottomans. Come evening, you'll be rocked to sleep as the cabin converts into a comfortable bedroom with either double or twin beds. Your cabin is the perfect space for relaxing and taking in the landscape views through the panoramic windows. Or for a more social experience, head to the beautifully appointed Platinum Club. With a premium bar, lounge and flexible dining area, the Platinum Club sets the scene for relaxed daytime conversation or elegant dinners with existing or new-found friends.



Platinum Twin - By Day



Platinum Double - By Morning



Platinum Double - By Day



Platinum Double - By Evening



Platinum Twin - By Evening

Platinum includes

- All-inclusive fine dining in the Platinum Club carriage
- All-inclusive Champagne Bollinger, Australian wines, beers, spirits, non-alcoholic beverages, and barista coffee throughout your journey
- Freshly prepared continental breakfasts and refreshments served in-cabin upon request
- Immersive Off Train Experiences and preferences on tour selections
- Spacious Double or Twin cabins, almost twice the size of a Gold twin cabin
- By day, cabins are set up lounge-style with a moveable table and two ottomans
- By evening, cabins are converted to double or twin beds
- En suite equipped with separate shower, vanity with cupboard space, toilet and bathroom essentials
- Premium Jurlique amenities, luxuriously soft linen and satin eye masks
- Socialising in the Platinum Club carriage at your leisure
- Transfers at the start and end of your journey, for guests within 60km of the rail terminal
- Power outlets and in-cabin safe
- In-cabin music channels and journey audio commentary
- Priority luggage check-in on departure
- 90kg checked luggage allowance per guest (3 x 30kg each, to be checked in to the luggage car, plus one small carry-on bag and a piece of hand luggage, stored in your cabin)

CABINS

GOLD



Gold Premium Dining



Gold Premium Lounge



Gold Premium Lounge



Gold Premium Lounge

PREMIUM

Gold Premium is more than a cabin – this style of travel embodies a true sense of place that reflects the landscapes in which we travel through.

Sitting between Platinum and Gold, the contemporary design of the cabin, references the richness of Australia's culture and the colour palette draws inspiration from Arrernte painter Albert Namatjira's home country. Think walnut timber and gold finishes, along with Indigenous prints on the upholstery that draw the connection to the Australian outback.

When you travel in Gold Premium, you'll also have exclusive access to the Gold Premium Lounge and Gold Premium Restaurant for meals and socialising.

The Gold Premium Lounge is your social hub. It's where you can enjoy a morning cup of coffee, an afternoon beverage, and a nightcap in the evening – or simply sit back and take in the views any time of day or night. You'll meet and mingle with fellow travellers, sharing stories and reflecting on the adventures of the day. Think luxe leather banquettes and swivel chairs made for sinking into, with mood lighting creating an elegant ambience that references the romance inherent in train travel.

Gold Premium dining is a feast in multiple ways, with a contemporary design that respects Art Deco as the setting for carefully curated meals. Hearty breakfasts, two-course lunches and delectable four-course dinners feature the finest ingredients from local suppliers, farmers and providers. Naturally, this is accompanied by a selection of premium Australian wines.



Gold Premium Restaurant

GOLD



Within your Gold Premium cabin, you'll find high-quality, luxuriously soft linen, a satin eye mask, and premium LaGaia toiletries. This is your haven, a comfortable lounge by day that converts to bunk-style sleepers at night, ready to rock you to sleep with the rhythm of the train. Gold Premium cabins have a compact en suite with a toilet, washbasin and shower, and you can choose from a selection of in-cabin music and journey commentary channels to add ambience to your travels – or enjoy the hum of the train as the soundtrack to your journey.



PREMIUM



Gold Premium includes

- All-inclusive dining in the Gold Premium Restaurant
- Hearty breakfasts, two-course regionally inspired lunches and four-course dinners
- Premium all-inclusive Australian wines, beers, spirits, non-alcoholic beverages, and barista coffee throughout your journey
- Immersive Off Train Experiences and preferences on tour selections
- A contemporary designed cabin that converts from a lounge by day into upper and lower beds in the evening
- A ladder and guard rail for safe access to the upper bed
- A private, compact en suite with a shower, wash basin and toilet
- Premium LaGaia amenities, luxuriously soft linen and satin eye masks
- Exclusive access to the Gold Premium Lounge for premium beverages and socialising
- In-cabin music channels and journey audio commentary
- Power outlets and in-cabin safe
- Priority luggage check-in on departure
- 75kg checked luggage allowance per guest (3 x 25kg each to be checked in to the luggage car, plus one small carry-on bag and a piece of hand luggage, stored in your cabin)

CABINS

GOLD

Immerse yourself in the world of romance that epitomises rail travel with our Gold offering. Our most popular accommodation option has everything you'll need to feel at home for the duration of your journey.

Choose between Gold Twin or Single cabins, both of which provide the perfect place to relax and recharge after a day's journey. Spend hours deep in conversation with new friends in the Outback Explorer Lounge, sipping on barista-made coffee, or a glass of wine. Later, make your way to the Queen Adelaide Restaurant to dine.

Gold includes hearty breakfasts, two-course lunches and three-course dinners. You may also choose to complement your meal with our selection of wine and other beverages, all included in your fare.



Queen Adelaide Restaurant



Gold Dining



Queen Adelaide Restaurant



Outback Explorer Lounge



Queen Adelaide Restaurant



Outback Explorer Lounge

GOLD

Gold Twin

Stepping into your Gold Twin, you'll find classic rail style and comfort, perfect for the journey ahead.

This is your private oasis, and a comfortable overnight room to recline in as you let the rhythm of the tracks sway you to sleep ahead of your next day of adventure. Your stylish cabin cleverly accommodates your belongings with a series of compartments and shelving options incorporated into the design. During the day, relax on the three-seater lounge that converts to an upper and lower bunk-style sleeper at night. Enjoy the high-quality linen, pillows, doonas and complimentary Australian-made toiletries. Gold Twin cabins have a compact, private en suite with toilet, wash basin and shower.



Gold Twin - By Evening



Gold Twin - By Day



Gold Twin En Suite

Gold Twin includes

- All-inclusive dining in the Queen Adelaide Restaurant
- All-inclusive Australian wines, beers, spirits, non-alcoholic beverages, and barista coffee throughout your journey
- Access to the Outback Explorer Lounge for beverages and socialising
- Immersive Off Train Experiences
- A comfortable sleeper cabin featuring upper and lower beds that convert to a three-seater lounge by day
- A ladder and guard rail for safe access to the upper bed
- A private compact en suite with a shower, wash basin and toilet
- Complimentary bathroom essentials
- Power outlets and an in-cabin safe
- In-cabin music channels and journey audio commentary
- 60kg checked luggage allowance per guest (2 x 30kg each, to be checked in to the luggage car, plus one small carry-on bag and a piece of hand luggage, stored in your cabin)

Gold Single

Whether travelling solo or with friends, Gold Single provides stylish private accommodation.

Gold Single is a comfortable sleeper cabin option for one. A couch seat with full leg extension by day converts to a cosy bed by night to provide a restful sleep. Spacious shared bathroom facilities and individual complimentary, Australian-made toiletries are included. When taking a moment for a soulful, reflective pause as you travel across the continent by train, the Gold Single provides privacy for one. Your train crew will arrange seating in the Queen Adelaide Restaurant to ensure you meet fellow travellers over delicious meals. The Outback Explorer Lounge is also a focal point for daily social interactions.

Gold Single includes

- All-inclusive dining in the Queen Adelaide Restaurant
- All-inclusive Australian wines, beers, spirits, non-alcoholic beverages, and barista coffee throughout your journey
- Access to the Outback Explorer Lounge for beverages and socialising
- Immersive Off Train Experiences
- A compact sleeper cabin featuring a single bed that converts to a seat by day, private vanity
- Shared shower and toilet facilities located at the end of the carriage
- Complimentary bathroom essentials
- Power outlets
- In-cabin music channels and journey audio commentary
- 60kg checked luggage allowance per guest (2 x 30kg each, to be checked in to the luggage car, plus one small carry-on bag and a piece of hand luggage, stored in your cabin)



Gold Single - By Evening



Gold Single - By Day



Gold Single - Shared Facilities

CABINS

OFF TRAIN



The Ghan, Telegraph Station Dinner, Alice Springs, NT

Unique Experiences

The beauty of experiencing Australia by train is that you have a front-row seat from which to observe the changing colours of the landscape. While the views of the outside world from the comfort of your cabin are captivating, sometimes it's good to step off the train and stretch your legs as you explore the remote pocket of Australia you find yourself in.

In between tracing a path through the landscape, each leg of our rail journeys are marked with tailored Off Train Experiences and authentic encounters. Included in your journey, these experiences tell the unique story of the land, providing a sense of place, people, and culture.



Indian Pacific, Rawlinna Dinner, WA



The Ghan, Nitmiluk (Katherine Gorge) River Cruise, NT



Great Southern, Coffs Harbour Dinner Experience, NSW

EXPERIENCE



Indian Pacific, Main Drag Walking Tour with Shellita Buffet, Broken Hill, NSW

A highlight on The Ghan is gently cruising along Nitmiluk Gorge near Katherine, witnessing the awe-inspiring sandstone cliffs and visiting an Indigenous rock art site, where artwork persists in telling its story, even after thousands of years exposed to the elements. Travelling south on The Ghan, absorb the history of quirky Coober Pedy, an underground town built around opal mining, and enjoy an evening under a blanket of stars at the Alice Springs Telegraph Station, where Akubra's and dusty red boots meet white tablecloths and fine dining.

While crossing the continent on the Indian Pacific, there are two signature dining experiences on offer, depending on your direction of travel. Those heading west in the warmer months will pause in Rawlinna, a small outpost that borders the not-so-little Rawlinna Station, home to up to 80,000 sheep spread across 2.5 million acres, for an outback evening with a long-table dinner under the endless Nullarbor skies. Those travelling east stop in the Barossa Valley for an exclusive dining experience at Seppeltsfield Estate, showcasing the flavours and wines of the region.

Travelling toward Adelaide on the Great Southern summer adventure, dine beachside beneath fairy lights at Coffs Harbour. If you're headed towards Brisbane, get in touch with Mother Nature on a guided walk at the beautiful Venus Baths in the Grampians.

No matter the rail journey, you'll leave with memories that last a lifetime and a deeper connection to country.

AUSTRALIA *by Train & Tour*

Australia. It's vast. It's enigmatic. It's diverse. There's always more to see and do – more ways to Journey Beyond, more opportunities to build a deeper understanding and connection with the land. There's something for every type of traveller. If your idea of a holiday is to sit back and let someone else sweat the small stuff, extend your rail journey with an all-inclusive guided tour with Outback Spirit.

If you're someone with a penchant for self-discovery, our independent holiday packages are a great option. Your itinerary will be mapped out, but you'll be travelling on your own and in your own time. Whether on train or on tour, it's all about satiating your spirit of adventure, diving deep into the stories of the land and the places that few get to explore, and returning each evening to comfortable accommodation, eager to do it all again the next day.



Kakadu National Park, NT

All-inclusive Guided Tours with Outback Spirit

Part of the Journey Beyond family, Outback Spirit is Australia's leading small-group 4WD tour operator, reaching into some of the country's most remote and remarkable landscapes. Outback Spirit has been showcasing the outback for more than 20 years. Like The Ghan, Indian Pacific and Great Southern, guests travel in style, venturing off the beaten track in luxury 4WD Mercedes-Benz touring coaches.

As you travel in a small group, experiencing and seeing so much of Australia together, friendship naturally blooms. With passionate and knowledgeable guides leading the way, every day is an enlightening experience. What better way to explore the centre of Australia than by travelling on The Ghan, disembarking midway and spending eight days in the heart of Australia before continuing your rail journey toward the Top End? Or, cross the world's longest stretch of straight railway track on the Indian Pacific before taking the road less travelled and exploring the wonders of Western Australia.

During your train journey and Outback Spirit adventure, everything is included, from touring to meals and beverages, with connecting days at your leisure. They're designed to provide ways to disconnect from the everyday and reconnect – with the country, with fellow travellers, and within. If you're searching for a true Australian adventure, this is the opportunity to dig a little deeper and go further into the remote reaches of the outback to find the real magic.

Outback Spirit



Outback Spirit 4WD Mercedes-Benz



Barramundi Lodge, Arnhem Land, NT



Rottneest Island, WA



Sydney Harbour, NSW

Holiday Packages

Follow your curiosity and experience parts of Australia you thought you knew with our holiday packages. These itineraries have been planned with premium partners and local tour guides who match our level of service. Each day is an opportunity to meet new people, find hidden gems and enjoy some flexibility within your chosen itinerary.

For example, after exploring the east coast by train on board the Great Southern, disembark in Adelaide and travel south to the Fleurieu Peninsula and Kangaroo Island. With days at your leisure in between, you'll taste wine from McLaren Vale and meet local wildlife on 'KI', the colloquial shorthand for Kangaroo Island. Want to spend more time in and around Perth? Discover Margaret River, enjoying the vineyards, vales, and vistas the region has to offer, followed by a day trip to idyllic Rottneest Island before making the transcontinental journey across the Nullarbor to Sydney. What about when you arrive in Sydney? Extend your stay and take in the glittering sights of this beautiful harbour city.

Whichever route you choose, these adventures complement your journey as you explore Australia by train. Each holiday package delivers an Australian experience that will never be forgotten.

The invitation is open for you to discover what's out there. What are you waiting for?

Find your adventure at journeybeyondrail.com.au

AUSTRALIA *by Train & Cruise*

Pinnacles and sea stacks. Inlets and bays. Reefs and islands. White-sand beaches. The coastline of Australia – all 34,000+ kilometres of it – is packed with wonder. From the rugged, rust-hued landscapes of the Kimberley Coast to the dazzling turquoise waters surrounding the Great Barrier Reef, there is always something new to be discovered. Exploring Australia by Train & Cruise provides a different perspective, a new way of connecting with Country. And there are countless ways to do it. Whether you travel across land on The Ghan or Indian Pacific, we have Train & Cruise packages that pair these iconic train

journeys with a magical cruise that will deliver something extraordinary – an experience that will live on in your memory long after your travels have ended. Whether you're wanting to explore the spectacular landscapes of the Kimberley, or you are dreaming of the southern Australia coast or the natural landscapes of Australia's northern coastline, our cruise partners PONANT and Princess Cruises®, are ready to meet your every need.

This is Australia by Train & Cruise.



PONANT's Le Jacques Cartier, Kimberley, WA

PONANT

Sophisticated small-group cruise expedition operator PONANT is a world leader in luxury expeditions, helping you to discover the culture, history, and sheer natural beauty of the landscapes you travel through. Considered small ships, both Le Jacques Cartier and Le Soleal provide bespoke and attentive service, ensuring an incredible experience throughout the journey. With premium on-board services, outstanding Zodiac® outings, and onshore excursions with naturalist guides, cruising with PONANT is a truly unforgettable experience.



Kimberley touring on PONANT's Le Jacques Cartier



Zodiac® outing on PONANT's Le Jacques Cartier

Princess Cruises®

Set sail with Princess Cruises®, one of the best-known names in cruising. Every Princess® ship is a destination in itself, with wide-ranging amenities, elevated culinary experiences and a range of activities to keep you entertained between ports of call. While at sea, your ship will be your home away from home. Depending on the vessel, they can carry up to 2,000 – 4,300 guests, with 895 – 1,346 crew. Including state-of-the-art technology, a Princess MedallionClass® cruise offers the ultimate in effortless and personalised cruising, allowing you to fully relax and embrace the remote part of Australia you're sailing by.



Grand Princess® cruise ship



Grand Princess® cruise ship

CITY STAYS

Your adventure doesn't have to end when you disembark from The Ghan, Indian Pacific, or Great Southern. For a deeper discovery of the city you find yourself in, consider booking a City Stay package to enjoy the vibrant sights, sounds and scenes of urban Australia.

There are different city stay options, depending on your travel mood and style. Stay for three nights of urban life at a 4-star property, or enjoy a luxury stay at a top-tier hotel, your sanctuary after a day of enjoying curated touring.

Alternatively, if you're short on time, our 1-night City Stays provide a short escape and moment to reflect on the incredible rail adventure you've just had.

Whatever you choose, our City Stay packages allow you to experience more wherever you step on or off the train. More epicurean adventures, more immersive experiences, and more fun.



Kimpton Margot Sydney, NSW

Luxury Stays

Immerse yourself in the finest aspects of city living, from 5-star accommodation to curated experiences showcasing the best local culture, dining and entertainment. Our Luxury Stays offer three nights accommodation and a blend of self-guided exploration with curated experiences.

When arriving in Sydney on the Indian Pacific, step off the train and check in at Kimpton Sydney Margot. The city's pulse is right outside your door, and the fast-paced energy of urban life is yours to explore, including a visit to the Sydney Opera House and Bennelong, an icon of Sydney's premier dining scene.

In Adelaide, where The Ghan, Indian Pacific, and Great Southern start, end or pass through, choose how you want to spend the next three nights. Stay at Sofitel Adelaide, in the heart of the city, where wine bars, within walking distance, pour local South Australian wine. Or retreat to the heart of the wilderness at Wild Africa Lodge, where conservation, connection, and luxury exist in perfect harmony.

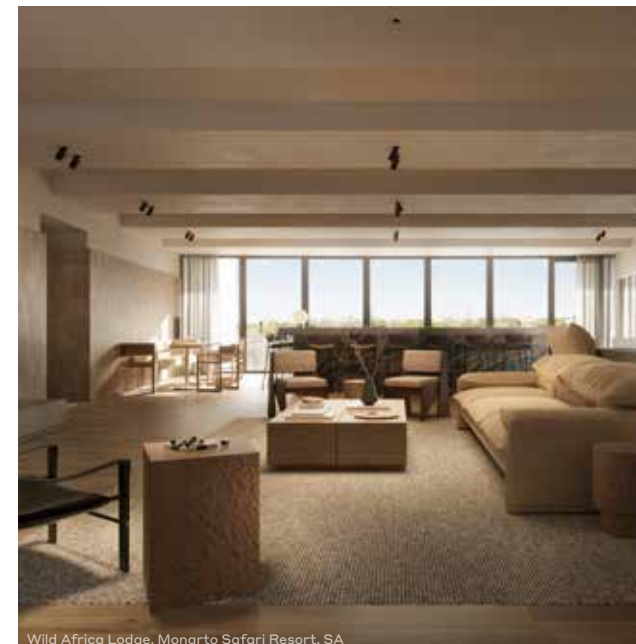

Wild Africa Lodge, Monarto Safari Resort, SA

Classic City Stays

Our Classic City Stays are the perfect way to start or end your journey exploring Australia by train, offering a taste of urban life and somewhere to hang your hat at the end of the day. You'll get a feeling for local life with a three-night stay, an activity to complement your rail adventure and the choice to add other tours.

The Ghan connects Darwin and Adelaide on its journey through the Red Centre, and our Darwin Classic City Stay package provides a snapshot of life in the Territory. In addition to three nights' accommodation before or after your journey on The Ghan, you'll also see why Darwin sunsets are considered unique with a sunset harbour cruise featuring fresh produce and local seafood.

City Stays are also available in Adelaide, Sydney, Perth, Alice Springs, and Brisbane, each thoughtfully paired with our iconic train journeys so you can seamlessly extend your adventure on either side of the tracks.



Darwin Harbour Cruises, NT

1-night City Stays

Our 1-night City Stay packages are perfect for booking pre or post your Australian rail journey. Enhance your experience with a 1-night stay at a minimum 4-star hotel in Darwin, Perth, or Sydney. Each stay includes a day experience that invites you to immerse yourself in the charm of the city you find yourself in.

Want to spend more time in and around Perth? Enjoy a day trip to idyllic Rottnest Island before or after the Indian Pacific's transcontinental journey across the Nullarbor. Before you depart Sydney, experience one of the world's most beautiful cities from the water with our all-inclusive harbour cruise, passing iconic landmarks such as the Sydney Harbour Bridge and Sydney Opera House – a highlight of your stay. And for those travelling on The Ghan, extend your time in the Top End with a Darwin Harbour sunset cruise, the perfect way to soak up the tropical atmosphere.

THE

A journey a million years in the making.

An Australian icon. And rightly so.

The Ghan travels north to south, south to north, between Adelaide and Darwin through the heart of Australia's Red Centre. With captivating Off Train Experiences in Katherine, Alice Springs, Coober Pedy on The Ghan Expedition and Flinders Ranges on The Legendary Ghan, get ready to be awed by this vast land and everything it represents.

GHAN



- Arrival/Departure Point
- ◇ Off Train Experience
- |||| Train Journey
- ★ Optional Upgrade

THE GHAN



The Ghan is iconic for a reason. Its bold-red locomotive matches the red earth it travels across, all the while connecting to the outback and the incredible scenery of the Red Centre.

There are two possible journeys on The Ghan. Travelling northbound on a new extended itinerary for 2027, The Legendary Ghan calls in to a celebrated South Australian wine region for a signature first night dinner among the lush green landscapes. Continuing on to the Flinders Ranges, Marla, Alice Springs and Katherine over an unforgettable four-day adventure.

Travelling south, The Ghan Expedition covers four epic days. Departing Darwin for Adelaide the train stops in Katherine, Coober Pedy, and a unique dinner under the stars at the Telegraph Station in Alice Springs that is often described as the pinnacle of the adventure.

If this rail journey leaves you wanting more, consider travelling further with a curated itinerary that takes you on a deeper adventure of discovery beyond the tracks.

The Ghan, Adelaide to Darwin	4 Days	38
The Ghan, Darwin to Adelaide	4 Days	40
Red Centre Spectacular	11 Days	42
The Ultimate Territory Tour	16 Days	44
Top End Explorer	9 Days	46
Arnhem Land Adventure	16 Days	48
Coastal Quest Kimberley Cruising	18 Days	50
The Ghan, City Stays	2-4 Days	52

The Legendary Ghan

The Ghan, Adelaide to Darwin

Everything is included

4 Days 9 Meals

In 2027, a new chapter begins for an Australian icon. The Ghan's northbound journey from Adelaide to Darwin is now extended to four unforgettable days, offering deeper moments of connection through the Red Centre. The journey features a signature dinner in one of South Australia's celebrated wine regions, followed by a full day of immersive touring in the ancient Flinders Ranges, where dramatic geology, rich cultural stories and sweeping scenery reveal the essence of this remarkable landscape. From there, The Ghan continues its iconic passage north, pausing in Marla and stopping in Alice Springs and Katherine for Off Train Experiences that showcase the landscape, culture and spirit of the outback before arriving in the lush, tropical Top End.



The Ghan, Marla, SA



Flinders Ranges, SA

Day 1: Adelaide, South Australia's Wine Region

Your journey on The Legendary Ghan begins in Adelaide this afternoon, as you step aboard and settle into the rhythm of life on the rails. Watch the countryside roll past your window as the train makes its way north, a hint of the adventure to come.

By early evening, you'll arrive at Long Plains, where you'll step off the train and transfer to a celebrated South Australian wine region. Here, a special dinner experience awaits, showcasing the region's exceptional produce and fine wines. As the sun sets over the vineyards, raise a glass to the days of discovery ahead. After dinner, return to the train and retire for the night as The Ghan continues its journey north. (D)

Day 2: Flinders Ranges

Wake to the changing landscapes of South Australia as The Ghan arrives into Port Augusta, South Australia's gateway to the outback. After breakfast, step off the train and prepare for a full day discovering one of the nation's most remarkable regions: the Flinders Ranges.

Your Off Train Experience takes you deep into this ancient landscape, where rugged ranges, dramatic gorges and red rock outcrops tell stories millions of years in the making. From sweeping lookouts to encounters with native wildlife, the Flinders Ranges offers a striking introduction to the outback. After a day of exploration, rejoin the train for a relaxed evening on board recalling the day's adventures. (B,L,D)

Day 3: Marla, Alice Springs

After a night of fine dining and relaxed comfort aboard The Ghan, wake to a spectacular outback sunrise at Marla, a remote outpost 160 kilometres from the Northern Territory border and gateway to the legendary Oodnadatta Track. With red dirt beneath your feet and a bonfire casting warmth into the cool morning air, pause to take in the stillness of this extraordinary place.

Back on board, enjoy a leisurely brunch as the desert landscape unfolds on the journey north to Alice Springs. Here, a variety of Off Train Experiences awaits. Choose an off-road e-bike adventure across ochre-coloured earth, explore the town's key landmarks on the A Town Called Alice tour, or embrace a cultural experience at Standley Chasm. Nature lovers can meet the wildlife at the Desert Park or marvel at the striking beauty of Simpsons Gap. For a bird's-eye view, upgrade to a scenic helicopter flight and witness the sheer scale of this remarkable region. Return to the train in the late afternoon, with time to refresh before dinner is served and another unforgettable evening begins. (B,L,D)



Wine Region, SA

Day 4: Katherine, Darwin

Your final day begins in the tropical north, where the landscape gives way to rocky escarpments and fast-flowing canyon streams. Here, you'll experience one of the Top End's greatest natural wonders on a cruise through the majestic Nitmiluk Gorge. As you glide along the water, your guide will share the cultural significance of this place to the Jawoyn people, weaving in stories that highlight their deep spiritual connection to the land.

Alternatively, step into the lives of those who call the outback home at the Katherine Outback Experience, or venture underground to explore the limestone chambers of the Cutta Cutta Caves, rich in native wildlife, Indigenous culture and European history. For a different perspective, upgrade to a helicopter flight and witness the scale and grandeur of Nitmiluk from above. After your day's adventures, return to the train and journey onwards to Darwin, where your unforgettable journey of exploring Australia by train draws to a close. (B,L)

2027 Departures & price per person from* (AUD\$)

Departing Saturday (Mar-Nov) & Tuesday (Apr-Oct)				
Cabin	Fare	Mar & Nov	Apr & Sep-Oct	May-Aug
Australis	Everyday	\$15,390	\$15,990	\$17,190
Aurora	Everyday	\$10,190	\$10,590	\$11,390
Platinum	Everyday	\$6,090	\$6,990	\$7,590
Gold Premium	Advance Purchase	\$4,090	\$4,790	\$5,090
	Everyday	\$4,690	\$5,490	\$5,890
Gold Twin	Advance Purchase	\$3,390	\$3,990	\$4,290
	Everyday	\$3,890	\$4,590	\$4,990
Gold Single	Advance Purchase	\$2,890	\$3,490	\$3,590
	Everyday	\$3,390	\$3,990	\$4,190

*Terms and conditions apply, fares are subject to availability. Fares are subject to change. See page 116 for more details.

Alternative Journeys

Adelaide to Alice Springs (3 days)
Alice Springs to Darwin (2 days)

To find out more, visit journeybeyondrail.com.au or call 1800 019 642

The Ghan Expedition

The Ghan, Darwin to Adelaide

Everything is included

4 Days 9 Meals

A unique and epic experience, explore the wonders of Australia's vast interior on one of the world's most renowned rail journeys. Beginning in Darwin, this 4-day, all-inclusive journey takes you to some of the most remote and captivating parts of Australia in style and comfort. Operating March to November, your adventure through the country's vast, varied, and captivating interior will show you the true meaning of the Australian outback. In the Northern Territory, explore Katherine and Alice Springs, where you'll enjoy a signature dining experience at the Telegraph Station, and in South Australia, visit Manguri and Coober Pedy before reaching your final destination of Adelaide.



Dinner Under the Stars, Alice Springs, NT



Simpsons Gap, Alice Springs, NT

Day 1: Darwin, Katherine

Celebrate the beginning of your journey with a welcome drink and light refreshments and pause for a photo with The Ghan's iconic red locomotive before stepping on board. Settle into your home for the next few days, enjoying the comforts of your cabin, or mingle with fellow travellers in the Outback Explorer Lounge. As The Ghan begins to travel south, a chef-prepared lunch awaits before your Off Train Experience in Katherine.

Here you'll choose how to explore this remarkable region. Cruise through the towering sandstone cliffs and dramatic beauty of Nitmiluk Gorge and uncover its deep cultural significance. Alternatively, step into the Katherine Outback Experience for an authentic glimpse into the lives of those who call the outback home. Or venture underground at the Cutta Cutta Caves, where fascinating limestone formations, native wildlife and stories of Indigenous culture are waiting to be shared. For a different perspective, upgrade to a helicopter flight and take in the scale of Nitmiluk from above. (L,D)

Day 2: Alice Springs

Wake to the wide-open skies of the outback as The Ghan draws closer to the iconic town of Alice Springs. After a hearty breakfast on board, step into the heart of Central Australia with a choice of Off Train Experiences designed to suit every traveller.

Take to the red dirt on an off-road e-bike adventure, join the A Town Called Alice tour to uncover the town's major landmarks, or immerse yourself in culture with a guided journey through Standley Chasm and Simpsons Gap. Here, sheer rock walls blaze red in the sunlight and ancient landscapes hold deep spiritual significance for the Arrernte people. Wildlife lovers can meet desert creatures at Alice Springs Desert Park, while those seeking a grander perspective can opt to upgrade to a scenic flight over Uluru and Kata Tjuta.

As night falls, the hallmark experience of of travelling to Adelaide on The Ghan Expedition awaits. At the historic Alice Springs Telegraph Station, dine beneath a canopy of stars, surrounded by the red earth of the desert. With white tablecloths, fine food and live entertainment, it's an evening you'll never forget. (B,L,D)



The Breakaways, Coober Pedy, SA

Day 3: Manguri, Coober Pedy

Today brings you to the extraordinary outback town of Coober Pedy, where life is anything but ordinary. Known as the opal capital of the world, this desert settlement hides its treasures both above and below, and more than half the population live underground.

Your adventure begins with a morning stop at the remote outpost of Manguri to take in the sunrise, before continuing on to Coober Pedy for a day of exploration. A highlight is a gourmet lunch enjoyed underground, a dining experience as unique as the town itself. Off Train Experiences include visiting the striking Breakaways, uncovering the town's quirky attractions, or learning the fascinating history of opal mining on the Opal Experience. For an unforgettable view, upgrade to a scenic flight over the Painted Hills and Lake Eyre.

Back on board for your final night, dinner is served in the dining carriage before one last nightcap in the lounge with fellow travellers as The Ghan journeys towards Adelaide. (B,L,D)

Day 4: Adelaide

This morning, you'll see a dramatic change in landscape as the rich ochre tones of the outback make way for the green fields of South Australia. Enjoy a leisurely brunch as you pass through the Flinders Ranges before arriving in Adelaide. (B)

2027 Departures & price per person from* (AUD\$)

Departing Wednesday (Mar-Nov) & Saturday (Apr-Oct)

Cabin	Fare	Mar & Nov	Apr & Sep-Oct	May-Aug
Australis	Everyday	\$17,790	\$18,290	\$19,790
Aurora	Everyday	\$11,790	\$12,190	\$13,190
Platinum	Everyday	\$7,090	\$8,090	\$8,790
Gold Premium	Advance Purchase	\$4,790	\$5,490	\$5,890
	Everyday	\$5,490	\$6,290	\$6,890
Gold Twin	Advance Purchase	\$3,890	\$4,490	\$5,090
	Everyday	\$4,590	\$5,290	\$5,790
Gold Single	Advance Purchase	\$3,390	\$3,890	\$4,190
	Everyday	\$3,990	\$4,590	\$4,890

*Terms and conditions apply, fares are subject to availability. Fares are subject to change. See page 116 for more details.

To find out more, visit journeybeyondrail.com.au or call 1800 019 642

Red Centre Spectacular

The Ghan Darwin to Adelaide
Outback Spirit Red Centre small-group touring
All-inclusive rail journey and guided tour

11 Days 30 Meals

Settle into The Ghan's gentle rhythm as you travel through the country and immerse yourself in the Northern Territory's breathtaking natural wonders on this spectacular 11-day journey. From exploring the West MacDonnell Ranges to taking your place beside spiritual Uluru and Kata Tjuta, truly connect to country and understand why people travel great distances to see the Territory's remarkable landscapes and icons.

Highlights

- Cruise through ancient Nitmiluk Gorge in Katherine
- Travel through the West MacDonnell Ranges, visiting Standley Chasm and Ormiston Gorge
- Visit Kings Canyon for a guided scenic walk
- Witness the spectacular 'Light Towers' installation at Kings Canyon
- Visit World Heritage-listed Uluru and enjoy a guided base tour
- Early risers can experience the magic and beauty of the sun rising over Uluru
- Dine under the stars at the 'Sounds of Silence' dining experience
- Explore the rock formations of Kata Tjuta (The Olgas) and Walpa Gorge
- Admire the internationally acclaimed 'Field of Light' display at Uluru and watch as it illuminates the desert night
- Witness the breathtaking cultural experience of Wintjiri Wiru



Uluru, NT



Inclusions

- 1 night aboard The Ghan, Darwin to Alice Springs, including all meals and beverages, and Off Train Experience in Katherine
- 7 nights of intimate small-group Red Centre touring with Outback Spirit, including accommodation, meals, beverages and guided touring
- 2 nights aboard The Ghan, Alice Springs to Adelaide, including all meals and beverages, and Off Train Experience in Coober Pedy



Outback Spirit Tours, NT



Kings Canyon, NT

Day 1: Board The Ghan in Darwin

Settle into the comforts of The Ghan, as you travel to the Red Centre by train. (L,D)
1 night, The Ghan

Day 2: The Ghan, Alice Springs

Your eight-day all-inclusive Red Centre tour commences on arrival at the Alice Springs Rail Terminal. Here, you will be met by the passionate Outback Spirit crew, who will showcase everything the Red Centre has to offer. (B,L,D)
2 nights, Crowne Plaza Alice Springs Lasseters

Day 3: Alice Springs

After breakfast, venture to the West MacDonnell Ranges for a guided walk of Simpsons Gap, known as 'Runгутjirpa' by the Arrernte people. You'll visit Standley Chasm – Angkerle Atwatye – a cultural icon of Central Australia, 100% owned and operated by the Arrernte community. You'll also visit the Alice Springs Desert Park for a guided tour. (B,L,D)

Day 4: Alice Springs, Kings Canyon

Say goodbye to Alice Springs as you venture deeper into the outback. You'll visit Ellery Creek for a short walk and morning tea, then Ormiston Gorge. You'll stop for lunch, before journeying to Kings Canyon and Watarrka National Park. Tonight, dinner is at Carmichael's at Kings Canyon Resort. (B,L,D)
2 nights, Kings Canyon Resort

Day 5: Kings Canyon, Watarrka National Park

Today, depart early to explore Kings Canyon. Two walks are available, including the spectacular 6 kilometre rim walk or the more relaxed 2.6 kilometre walk along the canyon floor. Return to the resort for lunch and to rest and refresh. In the afternoon, there is an opportunity to take a 15-minute helicopter flight over Kings Canyon and Watarrka National Park (at own expense) or you can enjoy a relaxing afternoon at your leisure. In the evening, enjoy sunset drinks and canapes at Light Towers, an immersive sound and light installation by acclaimed artist Bruce Munro. (B,L,D)

Day 6: Kings Canyon, Uluru-Kata Tjuta National Park

This morning is spent learning about First Nations culture with Karrke Aboriginal Cultural Experience and Tours. We then depart Kings Canyon for Uluru-Kata Tjuta National Park, lunching at Curtin Springs, a million-acre cattle station. This evening, you'll attend the Wintjiri Wiru Sunset Dinner, a cultural storytelling experience, told through choreographed drones, lasers and projections illuminating the sky. Enjoy cocktails infused with native ingredients and dine on a gourmet dinner hamper as the night sky lights up. Witness the ancient Mala story retold, listening to a traditional Inma soundtrack and narration in the local Pitjantjatjara language. (B,L,D)
3 nights, Sails in the Desert Hotel

Day 7: Uluru-Kata Tjuta National Park

After breakfast, travel to Kata Tjuta (the Olgas) and admire the rock formations on a guided walk into Walpa Gorge. You'll then take a guided tour around the base of Uluru and learn about traditional Anangu culture.

This afternoon is at your leisure. You may choose to explore the Town Square, arrange a scenic flight (own cost) or relax in the comfort of your hotel. Before sunset, head to an exclusive dune-top location, with views of Uluru. Enjoy drinks and canapes as artist Bruce Munro's global phenomenon Field of Light gently illuminates across an area the size of seven football fields. (B,L,D)

Day 8: Uluru-Kata Tjuta National Park

Early risers can experience the sun rising over Uluru before breakfast at the hotel. Afterwards, you'll depart for the Mala Walk to see fine examples of rock art before arriving at Kantju Gorge. Return to the hotel for lunch with an afternoon ahead at leisure. Explore the Gallery of Central Australia or other guest activities. This evening, enjoy the unique Sounds of Silence dining experience, beginning with canapes and sparkling wine served on platform overlooking the Uluru-Kata Tjuta National Park. Listen to the didgeridoo and enjoy a premium bush tucker-inspired buffet. Settle in as the resident star talker decodes the night sky. (B,L,D)

Day 9: Uluru-Kata Tjuta National Park, Alice Springs, The Ghan

Enjoy breakfast at the hotel before making the journey from Uluru-Kata Tjuta National Park to Alice Springs. This evening, enjoy a unique dining experience at the Telegraph Station. With white tablecloths under your fingertips, red earth at your feet and the Southern Cross constellation high in the sky this will be a night to remember. After dinner, re-join The Ghan. (B,L,D)
2 nights, The Ghan

Day 10–11: The Ghan, Adelaide

From your morning stop at Manguri, you'll venture to Coober Pedy, where more than half of the residents live underground. Here, you'll enjoy a day of discovery, and a gourmet lunch in the most unique of locations Travelling overnight, you'll arrive in Adelaide late morning, your final destination on The Ghan. (B,L,D-B)

2027 Departures & price per person from* (AUD\$)

Departing Wednesday (Mar-Oct) & Saturday (Apr-Oct)

Cabin	Fare	Mar	Apr & Sep-Oct	May-Aug
Platinum	Everyday Holiday	\$13,590	\$14,890	\$16,090
Gold Premium	Advance Purchase Holiday Sale	\$10,590	\$11,590	\$12,590
	Everyday Holiday	\$11,990	\$13,090	\$14,190
Gold Twin	Advance Purchase Holiday Sale	\$9,690	\$10,690	\$11,790
	Everyday Holiday	\$11,090	\$12,090	\$13,090
Gold Single	Advance Purchase Holiday Sale	\$11,490	\$12,390	\$13,290
	Everyday Holiday	\$12,890	\$13,690	\$14,490

*Terms and conditions apply, fares are subject to availability. Fares are subject to change. See page 116 for more details.

Alternative Journeys

Adelaide to Darwin (11 days)

To find out more, visit journeybeyondrail.com.au or call 1800 019 642

The Ultimate Territory Tour

The Ghan Adelaide to Darwin
Outback Spirit Red Centre & Top End small-group touring
All-inclusive rail journey and guided tours

16 Days 41 Meals

If your dream is to see the best of the Australian outback and immerse yourself in the heart of it with hands-on experiences, this is the ultimate escape. It doesn't come any better than travelling on The Ghan, exploring Uluru and Kata Tjuta, cruising Nitmiluk Gorge in Katherine and discovering Kakadu and Litchfield National Parks, all in one sensational journey through the nation's heartland.

Highlights

- Journey through the West MacDonnell Ranges, visiting Standley Chasm and Ormiston Gorge
- Visit Kings Canyon for a guided scenic walk
- Witness the spectacular 'Light Towers' installation
- Visit World Heritage-listed Uluru and enjoy a guided base tour
- Experience the magic and beauty of the sun rising over Uluru
- Dine under the stars at the 'Sounds of Silence' dining experience
- Explore the rock formations of Kata Tjuta and Walpa Gorge
- Admire the internationally acclaimed 'Field of Light' display at Uluru and watch as it illuminates the desert night
- Witness the breathtaking cultural experience of Wintjiri Wiru
- Swim in a waterfall at Litchfield National Park
- Cruise on the Mary River spotting wildlife, including saltwater crocodiles and an abundance of birdlife
- Visit the Ubirr art site within Kakadu National Park, home to some of the world's most outstanding rock art



Light Towers, Kings Canyon, NT



Inclusions

- 2 nights aboard The Ghan, Adelaide to Alice Springs, including all meals, beverages and Off Train Experiences in the Flinders Ranges and Marla
- 7 nights of intimate small-group Red Centre touring with Outback Spirit, including accommodation, meals, beverages and guided touring
- 1 night aboard The Ghan, Alice Springs to Darwin, including all meals, beverages and Off Train Experience in Katherine
- Transfer from Darwin Rail Terminal to hotel
- 1 night's accommodation in Darwin, including breakfast
- 2 nights of intimate small-group Litchfield, Kakadu and East Alligator River touring with Outback Spirit, including accommodation, meals, beverages and guided touring
- 2 nights' accommodation in Darwin, including breakfast daily
- Darwin Harbour sunset dinner cruise



Uluru-Kata Tjuta National Park, NT

Day 1: Board The Ghan in Adelaide

Board The Ghan in Adelaide and settle into life on the rails as countryside scenes unfold. This evening, step off at Long Plains for a special dinner in a celebrated South Australian wine region, celebrating local produce and fine wines before returning aboard to journey north overnight. (L,D)

2 nights, The Ghan

Day 2: The Ghan, Flinders Ranges

Wake to South Australia's changing landscapes as The Ghan arrives in Port Augusta, South Australia's gateway to the outback. Spend the day exploring the Flinders Ranges on your choice of Off Train Experience before rejoining the train for dinner and a relaxed evening recalling the day's adventures. (B,L,D)

Day 3: The Ghan, Marla and Alice Springs

Your arrival in Alice marks the start of a new adventure. You'll venture further into the heart of Australia on the eight-day Red Centre Explorer tour with Outback Spirit. (B,L,D)

2 nights, Crowne Plaza Alice Springs Lasseters

Day 4: Alice Springs

After breakfast, venture to the West MacDonnell Ranges and enjoy a walk to Simpsons Gap. We'll then visit Standley Chasm (Angkerle Atwatye), a cultural icon of Central Australia, and the Alice Springs Desert Park. (B,L,D)

Day 5: Alice Springs, Kings Canyon

Today, go deep into the outback. First up is a visit to Ellery Creek for a short walk and morning tea, then Ormiston Gorge, stopping for lunch, before journeying to the mighty Kings Canyon and Watarrka National Park. (B,L,D)

2 nights, Kings Canyon Resort

Day 6: Kings Canyon, Watarrka National Park

Experience Kings Canyon with a walk – the 6km rim walk, featuring breathtaking views of the Watarrka National Park or a less arduous 2.6km walk along the canyon floor. (B,L,D)

Day 7: Kings Canyon, Uluru-Kata Tjuta National Park

Pass through Kings Creek Station with a stop for lunch at Curtin Springs, before arriving at Uluru. This evening, you'll attend the Wintjiri Wiru Sunset Dinner, a cultural storytelling experience, told through choreographed drones and projections illuminating the sky. (B,L,D)

3 nights, Sails in the Desert Hotel

Day 8: Kings Canyon, Uluru-Kata Tjuta National Park

After breakfast, visit Kata Tjuta (the Olgas) and walk into Walpa Gorge. Learn about Anangu culture on a tour around the base of Uluru. In the evening, head to an exclusive dune-top location with majestic views. Enjoy drinks and canapes as artist Bruce Munro's Field of Light comes to life, before exploring the stunning display via dedicated pathways. (B,L,D)

Day 9: Uluru-Kata Tjuta National Park

Early risers can experience the sun rising over Uluru before breakfast at the hotel. Afterwards, you'll depart for the Mala Walk to see fine examples of rock art before arriving at Kantju Gorge.

This evening, enjoy the Sounds of Silence dining experience, beginning with canapes, and sparkling wine served on platform overlooking the Uluru-Kata Tjuta National Park. As the sun sets, listen to the didgeridoo and enjoy a premium bush tucker-inspired buffet. Settle in and listen to the resident star talker decode the night sky. (B,L,D)

Day 10–11: Uluru-Kata Tjuta National Park, Alice Springs, The Ghan

After breakfast, you'll travel back to the Alice Springs Rail Terminal, re-join The Ghan and continue on your journey north. Travelling overnight, you'll wake up in Katherine for a cruise through Nitmiluk Gorge. Continue to Darwin and upon arrival, it's time to say farewell to The Ghan. (B,L,D-B,L)

1 night, The Ghan & 1 night, Hilton Darwin

Day 12: Darwin, Litchfield and Kakadu National Park

Today, your second tour with Outback Spirit begins. Depart Darwin and head towards Batchelor, the gateway to Litchfield National Park. After morning tea, see Florence Falls from the scenic viewing platform as the spectacular falls cascade into the plunge pool below. Next stop Wangi Falls; take a dip in the crystal clear swimming hole and enjoy a light lunch before heading off to cross the Adelaide River and the World Heritage-listed Kakadu National Park. (B,L,D)

2 nights, Mercure Kakadu Crocodile Hotel*

*Due to availability, some stays may be at Cooida Lodge

Day 13: Kakadu National Park

This morning, you'll take a 60-minute scenic flight over ancient landscapes. After landing, travel to the East Alligator River for a local indigenous cruise, listening to stories of the region.

Afterwards, you'll head to the World Heritage Ubirr art site, home to some of the world's most outstanding rock art, where two short walks are available to see some of the centuries old rock art. Head back to the hotel to relax and enjoy dinner. (B,L,D)

Day 14: Kakadu National Park to Darwin

Today, travel along the Arnhem Highway through the Mary River National Park for a cruise exploring the vast wetlands known for its abundance of birdlife. From here travel through the productive region of Humpty Doo before arriving in Darwin where your 3-day Simply Kakadu Tour comes to an end. (B,L)

2 nights, Hilton Darwin

Day 15: Darwin Sunset Dinner Cruise

Today is free for you to enjoy the sights of Darwin at leisure. In the evening, see why Top End sunsets are so special on a Darwin Harbour sunset dinner cruise. (B,D)

Day 16: Darwin, Farewell

Check out of your hotel and make the final journey home. You've just spent 15 days exploring Australia's outback, walking away with lasting memories and a deeper understanding of culture and country. (B)

*Itinerary subject to change during wet season (Mar-Apr).



Kakadu National Park, NT

2027 Departures & price per person from* (AUD\$)

Departing Saturday & Tuesday (Mar-Sep)

Cabin	Fare	Mar	Apr	May-Aug	Sep
Platinum	Everyday Holiday	\$15,690	\$17,090	\$18,690	\$17,390
Gold Premium	Advance Purchase Holiday Sale	\$12,990	\$14,290	\$15,590	\$14,490
	Everyday Holiday	\$14,390	\$15,690	\$16,990	\$15,890
Gold Twin	Advance Purchase Holiday Sale	\$12,290	\$13,490	\$14,790	\$13,690
	Everyday Holiday	\$13,590	\$14,790	\$16,090	\$14,990
Gold Single	Advance Purchase Holiday Sale	\$15,290	\$16,490	\$17,890	\$16,990
	Everyday Holiday	\$16,590	\$17,690	\$19,090	\$18,190

*Terms and conditions apply, fares are subject to availability. Fares are subject to change. See page 116 for more details.

Alternative Journeys

Darwin to Adelaide (16 days)

To find out more, visit journeybeyondrail.com.au or call 1800 019 642

Top End Explorer

The Ghan Adelaide to Darwin
Outback Spirit Top End small-group touring
All-inclusive rail journey and guided tour

9 Days 20 Meals

Connect with culture and country by combining two iconic national parks with one legendary rail journey. You'll visit incredible remote landscapes as you explore Australia by train on The Ghan, before continuing on to Kakadu and Litchfield National Parks for deeper exploration of the Top End's diverse natural habitats.

Highlights

- Travel through the centre of Australia on the iconic Ghan
- Explore the outback town of Alice Springs
- Cruise through ancient Nitmiluk Gorge in Katherine
- Swim in a waterfall at Litchfield National Park
- Cruise on the Mary River spotting wildlife, including saltwater crocodiles and an abundance of birdlife
- Visit the Ubirr art site within Kakadu National Park, home to some of the world's most outstanding rock art
- Take in the sparkling waters of Darwin Harbour over a delicious dinner of local seafood and produce



Mary River, NT



Inclusions

- 3 nights aboard The Ghan, Adelaide to Darwin, including all meals, beverages and Off Train Experiences in the Flinders Ranges, Marla, Alice Springs and Katherine
- Transfer from Darwin Rail Terminal to hotel
- 1 night's accommodation in Darwin, including breakfast
- 2 nights of intimate small-group Litchfield, Kakadu and East Alligator River touring with Outback Spirit, including accommodation, meals, beverages and guided touring
- 2 nights' accommodation in Darwin, including breakfast daily
- Darwin Harbour sunset dinner cruise



Kakadu, NT



Litchfield National Park, NT

Day 1: The Ghan in Adelaide

Board The Ghan in Adelaide and settle into life on the rails as countryside scenes unfold. This evening, step off at Long Plains for a special dinner in a celebrated South Australian wine region, celebrating local produce and fine wines before returning aboard to journey north overnight. (L,D)

2 nights, The Ghan

Day 2: The Ghan, Flinders Ranges

Wake to South Australia's changing landscapes as The Ghan arrives in Port Augusta, South Australia's gateway to the outback. Spend the day exploring the Flinders Ranges on your choice of Off Train Experience before rejoining the train for dinner and a relaxed evening recalling the day's adventures. (B,L,D)

Day 3: The Ghan, Marla, Alice Springs

Wake to an outback sunrise at Marla, a remote outpost 160 kilometres from the Northern Territory border. Enjoy brunch back on board as the train continues its journey to Alice Springs for your next Off Train Experience. After the day's adventures, return to the train for dinner as The Ghan heads further north to the Top End. (B,L,D)

Day 4: The Ghan, Katherine, Darwin

When the landscape transforms into rocky gorges and fast-flowing canyon streams, prepare to experience one of the Top End's most impressive natural wonders on a boat cruise along Nitmiluk Gorge. Alternatively, the Katherine Outback Experience lets you into the lives of those who call the outback home. There is also a helicopter flight upgrade available. Continue to Darwin, where you'll disembark The Ghan and be transferred to your overnight accommodation. (B,L)

1 night, Hilton Garden Inn Darwin

Day 5: Darwin to Litchfield and Kakadu National Parks

As one adventure ends, another begins with Outback Spirit. Depart Darwin and head towards Batchelor, the gateway to Litchfield National Park. After morning tea, see Florence Falls from the scenic viewing platform as the spectacular falls cascade into the plunge pool below.

Next stop Wangi Falls; take a dip in the crystal clear swimming hole and enjoy a light lunch before heading off to cross the Adelaide River and the World Heritage-listed Kakadu National Park. Arrive at your accommodation for the next two nights, the Mercure Kakadu Crocodile Hotel at Jabiru, so named for the crocodile shape it takes. (B,L,D)

2 nights, Mercure Kakadu Crocodile Hotel*

*Due to availability, some stays may be at Cooida Lodge

Day 6: Kakadu National Park

This morning, rise with the sun for an early departure to Jabiru Airport. Here, you'll take to the skies on a 60-minute scenic flight over ancient escarpments, floodplains and winding rivers. Your flight includes commentary from your pilot as you glide over these spectacular ancient lands.

On your return, we depart for the East Alligator River region, known as the gateway to Arnhem Land. Take an Indigenous-led cruise on the East Alligator River and listen to the stories of the region as you spot the large saltwater crocodiles that dwell in these waters. After the cruise, you will head to the World Heritage Ubirr art site, home to some of the world's most outstanding rock art. Then, it's time to stretch your legs on a one-kilometre circular track walk. There will be time for those feeling fit to make the steep 250m climb to the top of the rocky escarpment for views across the Magela floodplain. Enjoy a light lunch before heading to Nourlangie, where we'll see more rock paintings and spectacular vistas on a 1.5 kilometre walk around this special Indigenous site. Head back to the hotel to relax and enjoy dinner. (B,L,D)

Day 7: Kakadu National Park, Darwin

Today, you'll depart Kakadu National Park and travel along the Arnhem Highway through the Mary River National Park with its vast wetlands attracting many migratory birds. On arrival at Mary River, you will take to the water on a cruise that showcases the local wildlife, including saltwater crocodiles and abundance of birdlife. From here we travel through the productive region of Humpty Doo, where an array of tropical fruits are grown before heading to Darwin arriving early evening, where your three-day Simply Kakadu Tour comes to an end. (B,L)

2 nights, Hilton Garden Inn Darwin

Day 8: Darwin Sunset Dinner Cruise

Today is free for you to enjoy the sights of Darwin. In the evening, admire a spectacular sunset while feasting on a Territory-style dinner featuring local seafood and produce on a Darwin Harbour sunset dinner cruise. (B,D)

Day 9: Darwin, Farewell

Your Top End experience comes to an end when you check out of your accommodation after breakfast and farewell Darwin. (B)

*Itinerary subject to change during wet season (Mar-Apr).

2027 Departures & price per person from* (AUD\$)

Departing Saturday (Mar-Oct) & Tuesday (Apr-Sep)

Cabin	Fare	Mar	Apr & Oct	May-Aug	Sep
Platinum	Everyday Holiday	\$8,990	\$10,090	\$10,990	\$10,190
Gold Premium	Advance Purchase Holiday	\$6,990	\$7,890	\$8,590	\$8,090
	Everyday Holiday	\$7,590	\$8,590	\$9,390	\$8,790
Gold Twin	Advance Purchase Holiday	\$6,390	\$7,090	\$7,790	\$7,290
	Everyday Holiday	\$6,790	\$7,690	\$8,490	\$7,890
Gold Single	Advance Purchase Holiday	\$7,090	\$7,790	\$8,490	\$8,190
	Everyday Holiday	\$7,490	\$8,290	\$8,990	\$8,690

*Terms and conditions apply, fares are subject to availability. Fares are subject to change. See page 116 for more details.

Alternative Journeys

Darwin to Adelaide (9 days)

To find out more, visit journeybeyondrail.com.au or call **1800 019 642**

Arnhem Land Adventure

Outback Spirit Arnhem Land & Kakadu small-group touring
The Ghan Darwin to Adelaide
All-inclusive rail journey and guided tour

16 Days 44 Meals

Discover a sacred and mystical land in northern Australia on this extraordinary small-group journey through the heart of Arnhem Land and Kakadu National Park. Immerse yourself in the world's oldest surviving culture, meet the wildlife, and find tranquility in the natural sites crafted by time. Then, sit back and settle into The Ghan's gentle rhythm as you travel through the breathtaking arid beauty of the outback from Darwin to Adelaide.

Highlights

- Journey through the heart of Arnhem Land on an exclusive touring route and immerse yourself in the world’s oldest surviving culture
- Experience the Aboriginal owned and operated Maningrida Arts and Cultural Centre
- View exquisite rock art at Mount Borradaile including the iconic Rainbow Serpent
- Participate in authentic cultural activities with Indigenous guides
- Exclusive barramundi fishing and wildlife cruises in the remote heart of Arnhem Land
- Witness rock art at Ubirr and Nourlangie, home to an outstanding number of paintings
- Enjoy a bird's eye view of the ancient escarpments, floodplains, and winding rivers of Kakadu National Park on a scenic flight
- Cruise on Yellow Waters admiring the prolific birdlife and crocodiles
- Visit ancient Nitmiluk Gorge in Katherine



Seven Spirit Bay Wilderness Lodge, NT



Inclusions

- Arrival flight from Cairns to Nhulunbuy (Gove)
- 12 nights of intimate Arnhem Land & Kakadu small group touring with Outback Spirit, including hotel, lodge and safari camp accommodation, meals, beverages, all attractions, permit fees to enter Aboriginal land, and guided touring
- Departure flight from Seven Spirit Bay to Darwin
- Transfer from hotel to Darwin Rail Terminal
- 3 nights on The Ghan, Darwin to Adelaide, including all meals, beverages and Off Train Experiences in Katherine, Alice Springs and Coober Pedy



Arnhem Land, NT

Day 1: Nhulunbuy (Gove)

Your 13-day Arnhem Land Wilderness Adventure begins with a flight from Cairns to Nhulunbuy, where you'll be greeted by your Tour Director. This afternoon, explore the frontier village, established in the 1960s after Bauxite was discovered on the Gove Peninsula. Visit Roy (Malpi) Marika Lookout for views of the coast, Gayngaru Wetlands, and Gove Harbour before a two-night stay at Walkabout Lodge. (D)

2 nights, Walkabout Lodge

Day 2: Gove Peninsula

The Gove Peninsula, home to the Yolngu people for over 60,000 years, is one of Australia's most culturally significant regions. Enjoy a 'Welcome to Country' ceremony at Wirrwawuy Beach, then visit the Buku-Larrnggay Mulka Centre in Yirrkala, birthplace of the 1963 bark petition. After lunch at Shady Beach, experience a Bush Medicine and Women's Healing demonstration before returning to Nhulunbuy for your second night at the Walkabout Lodge. (B,L,D)

Day 3: Murwangi

Today begins your journey into the heart of Arnhem Land. Depart Nhulunbuy and follow the Central Arnhem Road to the Goyder River, then enjoy a picnic lunch before heading north along an escarpment to the Arafura floodplains. Arrive at your exclusive safari camp at Murwangi for the next two nights, check in to your deluxe suite, and enjoy dinner in the lodge dining room. (B, L, D)

2 nights, Murwangi Safari Camp

Day 4: Arafura Swamp and Murwangi Discovery Tour

The Arafura Swamp, one of Australia's largest wooded wetlands, spans 1,300 square kilometres and supports up to 300,000 waterbirds, including Magpie Geese, Egrets, Black-necked Storks and Brolgas. Culturally significant to the Yolngu people and the setting for Ten Canoes, it's explored by lagoon cruise and 4WD tour with Indigenous guides. Return to camp this afternoon for some free time before dinner. (B,L,D)

Please note: Today, the tour will split into two groups to undertake the day's adventures. Group 1 will follow the itinerary above, while Group 2 will do the activities in reverse.

Day 5: Ramingining to Barramundi Lodge

This morning, visit the Bula'bula Art Centre in Ramingining to meet local artists, watch them paint, and purchase artwork. After morning tea, travel west to Maningrida, crossing the Blyth and Cadell Rivers, arriving at Barramundi Lodge early afternoon. The lodge offers 12 safari suites, exclusive fishing licenses, and a restaurant overlooking the floodplains. After lunch, enjoy a familiarisation talk before settling into your suite for a relaxing afternoon. (B, L, D)

2 nights, Arnhem Land Barramundi Lodge

Day 6: Fishing Adventure and Cultural Tour

This morning, enjoy an exclusive fishing adventure on the Liverpool and Tomkinson Rivers, teeming with Barramundi. Expert guides will take you to the best spots aboard sturdy Ocean Master vessels with onboard

restroom and shade canopy. Even if you're not fishing, you'll enjoy the scenery, birdlife, and commentary. In the afternoon, visit Maningrida Arts and Cultural Centre and the Djomi Museum, then enjoy sunset drinks on the deck before dinner. (B, L, D)

Please note: Today, the tour will split into two groups to undertake the day's adventures. Group 1 will follow the itinerary above, while Group 2 will do the activities in reverse.

Day 7: Maningrida to Mount Borradaile

After breakfast, depart Maningrida and travel through the stone country of west Arnhem Land, crossing the Goomadeer and Liverpool Rivers to Davidson's Arnhem Land Safaris at Mount Borradaile. A 40km bush track brings you to the lodge for lunch and check-in to your eco-friendly cabin. This afternoon, explore 40,000 years of Aboriginal culture through world-renowned rock art depicting extinct animals, sailing ships, and the Rainbow Serpent, before returning for dinner. (B, L, D)

2 nights, Mount Borradaile

Please note: The walk to Mount Borradaile Rainbow Serpent is a 1km, 2-hour walk, over rocks, roots, caves and sand.

Day 8: Mount Borradaile

Today you will jump into open-back Toyotas to explore Mount Borradaile, visiting ancient sandstone 'catacombs' shaped over 600 million years and filled with Aboriginal art. Learn how rock painting techniques evolved over thousands of years, wander occupation sites, and view artefacts. After lunch, cruise the Cooper Creek wetlands, spotting birdlife and crocodiles before enjoying sunset drinks on the floodplain and returning to the lodge for your final night here. (B, L, D)

Please note: The walk at Mount Borradaile is 3.5km with some rocks to climb.

Day 9: Cobourg Peninsula, Seven Spirit Bay

Departing Mount Borradaile early, you'll head north into Garig Gunak Barlu National Park on the Cobourg Peninsula, travelling up the eastern side of Port Essington to Black Point to meet the Seven Spirit Bay marine crew. A short transfer by custom adventure craft takes you to the lodge, where you'll settle into your luxurious forest-set habitat for the next three nights before regrouping for dinner in the restaurant. (B, L, D)

3 nights, Seven Spirit Bay Wilderness Lodge

Day 10: Port Essington, Historic Victoria Settlement

Today, explore Port Essington aboard the lodge's specially designed vessel, 'MV Arafura', retracing the route of early mariners past landmarks like Gunners Quoin, Turtle Rock, and Observation Cliff to historic Victoria Settlement. Tour the 1838 ruins, learn about early British life, and take an optional walk to forgotten gravestones. After a beach picnic, cruise back through Cobourg Marine Park, spotting wildlife, then enjoy leisure time, sunset drinks, and dinner at Seven Spirit Bay. (B, L, D)

Please note: The walk at Victoria Settlement is a flat 3.7km in the sun along a downhill slope.

Day 11: Cobourg Maring Park and Garig Gunak Barlu National Park

The Cobourg Marine Park teems with barramundi, trevally, mackerel, and coral trout. After breakfast, board Seven Spirit Bay's fishing vessels for a half-day adventure across creeks, mangrove bays, and rocky outcrops with expert guides. Enjoy a BBQ lunch at Low Point, then a 4WD safari through Garig Gunak Barlu National Park, visiting the Nypa Palm gallery, Trepang Creek, savannah woodlands, and Gunners Quoin lookout before returning to the lodge for your final evening. (B, L, D)

Please note: Today, the tour will split into two groups to undertake the day's adventures. Group 1 will follow the itinerary above, while Group 2 will do the activities in reverse. Lunch arrangements are subject to change.

Day 12: Seven Spirit Bay to Darwin

This morning, depart for the airstrip and board a Cessna Grand Caravan for a 45-minute scenic flight across Van Diemen Gulf to Darwin. Upon arrival, check in to the Hilton Garden Inn on the picturesque esplanade and enjoy the afternoon at leisure. In the evening, board the Charles Darwin for a Territory-style sunset dinner cruise, the perfect way to celebrate your trip and enjoy Darwin's renowned sunsets. (B, L, D)

1 night, Hilton Garden Inn Darwin

Day 13–16: The Ghan, Darwin to Adelaide

Your journey will begin with a coach transfer to the Darwin Rail Terminal. Here, you'll board The Ghan, embarking on an unforgettable 4-day, all-inclusive adventure between Darwin and Adelaide, stopping to immerse yourself in Outback Australia along the way. (B,L,D-B,L,D-B,L,D-B)

3 nights, The Ghan

2027 Departures & price per person from* (AUD\$)

Departing Monday & Friday (set departures during Apr - Sep)

Cabin	Fare	Apr-Aug	Sep
Platinum	Everyday Holiday	\$22,590	\$20,890
Gold Premium	Advance Purchase Holiday Sale	\$18,790	\$16,590
	Everyday Holiday	\$20,690	\$19,090
Gold Twin	Advance Purchase Holiday Sale	\$17,990	\$15,690
	Everyday Holiday	\$19,590	\$18,090
Gold Single	Advance Purchase Holiday Sale	\$21,390	\$19,290
	Everyday Holiday	\$22,890	\$21,590

*Terms and conditions apply, fares are subject to availability. Fares are subject to change. See page 116 for more details.

To find out more, visit journeybeyondrail.com.au or call **1800 019 642**

Coastal Quest Kimberley Cruising

PONANT's **Le Soleal or Le Jacques Cartier** Broome to Darwin
The Ghan Darwin to Adelaide
All-inclusive rail journey plus cruise

18 Days 42 Meals

Imagine vast and untouched wilderness covering hundreds of thousands of square kilometres. This is the Kimberley, one of the world's oldest and largest wilderness frontiers. This complex landscape encompasses sandstone cliffs, pristine mangroves, spectacular waterfalls, pockets of rainforest, and an astounding array of birds and wildlife. Experience the colours of the outback on a luxury, small-ship coastal odyssey with PONANT, and journey through the Red Centre on The Ghan, culminating in a train and cruise experience that will connect you to land and sea and provide memories that will last a lifetime.

Highlights

- View the unique tidal phenomena, Horizontal Falls
- See the oldest detailed depiction of human figures in the world on Jar Island
- Explore pristine mangrove environments and spot crocodiles
- Get up close to King George twin falls
- Discover ancient landscapes and rock art in the Northern Territory and the Kimberley
- Witness spectacular outback landscapes as you travel on The Ghan Expedition from Darwin to Adelaide
- Visit the impressive natural wonder of Nitmiluk Gorge



Montgomery Reef, WA

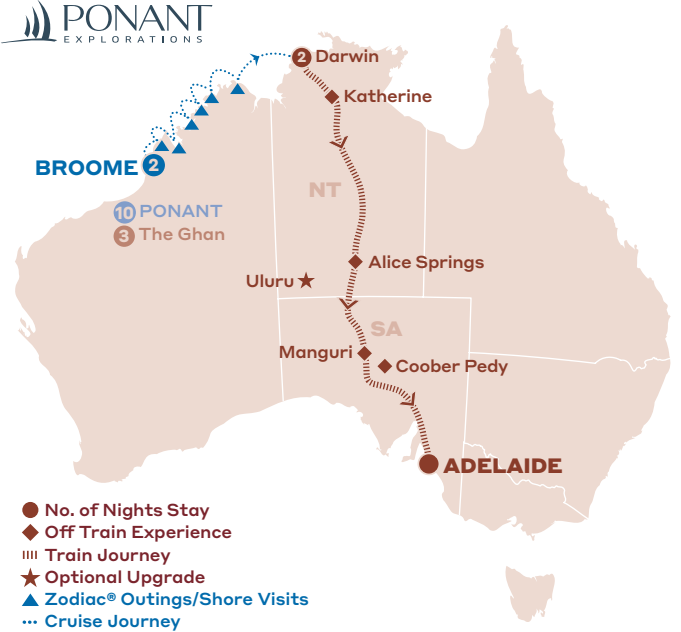

Inclusions

- 2 nights' accommodation in Broome, including breakfast daily
- Transfer from Broome hotel to cruise terminal
- 10-night Australia's Iconic Kimberley expedition cruise aboard PONANT's Le Soleal or Le Jacques Cartier*, including prepaid gratuities, all meals and open bar~ on board
- Transfer from cruise terminal to Darwin hotel
- 2 nights' accommodation in Darwin, including breakfast daily
- Transfer from Darwin hotel to Darwin Rail Terminal
- 3 nights aboard The Ghan, Darwin to Adelaide, including all meals, beverages and Off Train Experiences in Katherine, Alice Springs and Coober Pedy

*A valid passport or government-issued photo identification is required to travel onboard Le Soleal and Le Jacques Cartier
~Premium beverages may incur a cost.



PONANT's Le Jacques Cartier, The Kimberley, WA

Day 1: Arrive Broome

Arriving in Broome, check in to your hotel. The day is yours to spend at leisure.

2 nights, Cable Beach Club Resort & Spa

Day 2: Broome

Today is yours to explore at your own pace. Venture to Cable Beach where the white sand and blue ocean stretches as far as the eye can see. Visit Chinatown district or do a spot of pearl shopping in the Broome mall. (B)

Day 3: Board Le Soleal or Le Jacques Cariter in Broome

In the afternoon, transfer from your hotel to the port to board Le Soleal and Le Jacques Cartier for your Kimberley cruise. Settle into your cabin, enjoy dinner and perhaps have a nightcap. (B,D)

10 nights, Le Soleal or Le Jacques Cartier

Day 4: Lacepede Islands

The Lacepede Islands are an important breeding habitat for Green Turtles and have been named as an important bird area. The breeding colony of Brown Boobies is possibly the largest in the world and up to 20,000 Roseate Terns have also been recorded here. Join your Expedition Team for a guided Zodiac tour. (B,L,D)

Day 5–6: Collier Bay, Horizontal Falls

The ancient landscapes of Collier Bay have been shaped by massive tidal movements, creating a photographer's paradise. With a tidal range exceeding 14 metres, this creates a unique phenomenon. Nestled in the centre of the bay is Montgomery Reef, the world's largest inshore reef system. As the tide falls, water cascades off the top of the reef, creating turbulent 'rivers' and mini waterfalls. Nestled at the southern end of Buccaneer Archipelago is Talbot Bay, home to the world's only Horizontal Falls. Also, hidden in the many caves and grottos of this ancient landscape are a multitude of ancient rock art galleries. (B,L,D)

Day 7: Careening Bay

Careening Bay was named by Lieutenant Phillip Parker King after his ship, the HMC Mermaid, was careened there in 1820. As the crew worked hard to re-float the vessel, the ship's carpenter carved the name of the vessel and the year into a boab tree. The boab tree is now three metres wide and National Heritage listed. (B,L,D)

Day 8: Hunter River

Arguably one of the most scenic parts of the Kimberley coast, Prince Frederick Harbour and the Hunter River are lined with pockets of ancient rainforest, pristine mangroves, and mosaic sandstone cliffs. The sandstone escarpment at the river mouth, known as "Kampamantiya", rises over 200 metres high before giving way to mud banks and mangrove forests. The Expedition Team will share their knowledge as you explore by Zodiac. You will also have the opportunity to reach the Mitchell Falls by helicopter (additional cost) from Naturalist Island Beach. (B,L,D)

Day 9: Swift Bay

The Bonaparte Archipelago consists of a rugged maze of islands stretching almost 150 kilometres along the coast. The bay is composed of fractured sandstone, providing an abundance of rock shelters. On the walls of these shelters are examples of Wandjina and Gwion Gwion style rock art. Join your Expedition Team for a guided walk to these rock art galleries. (B,L,D)

Day 10: Vansittart Bay

Jar Island contains ancient rock art galleries depicting the Gwion Gwion style unique to the Kimberley region. Gwion Gwion art may extend to over 30,000 years before our time and represents the first wave of seagoing colonisers of the Australian continent. These are the oldest detailed depictions of human figures in the world. Join your Expedition Team ashore for a walk to the site of the Gwion Gwion art galleries. (B,L,D)

Day 11: King George River

The journey up the King George River is breathtaking. The 80-metre-high sides of the gorge display varying degrees of weathering of the Warton sandstone, with the colours and textures changing with the light. The King George twin falls are the highest single-drop falls in the Kimberley. Your Expedition Team will escort you to the foot of the falls and explain the geological formations of the canyon. (B,L,D)

Day 12: Le Soleal or Le Jacques Cartier at sea

Enjoy a day at sea and take advantage of the on-board facilities. Your Expedition Team will provide an enrichment programme, focusing on Australian history, flora, and fauna. Lovers of the open sea can visit the ship's upper deck and perhaps be lucky enough to spot marine species. (B,L,D)

Day 13: Darwin

Early this morning, you will dock in Darwin, where you will disembark and transfer to your hotel. The day is yours to enjoy. Discover the town's history through its emblematic buildings, such as the new Parliament House opened in 1994, a magnificent example of tropical architecture, or Admiralty House, a home on stilts that has survived two cyclones and numerous air raids. (B)

2 nights, Hilton Darwin



Day 14: Darwin

Today is for further exploration of Darwin city, taking in the relaxed pace of life in the north. Alternatively, consider an optional tour (additional expense) to make the most of your time in the Top End. (B)

Days 15–18: The Ghan, Darwin to Adelaide

Embark on the iconic Ghan through Australia's Red Centre. You'll stop for Off Train Experiences in Katherine, dinner under a blanket of stars at the Alice Springs Telegraph Station and the fascinating opal-mining town of Coober Pedy, before arriving into Adelaide, completing one of the world's great rail experiences. (B,L,D-B,L,D-B,L,D-B) 3 nights, The Ghan

Alternative journeys

This itinerary also operates in the reverse direction. Called Outback to Ocean Kimberley Cruising, this 18-day itinerary starts on The Ghan, departing Adelaide. Departure dates are, 22 May 2027 & 10 August 2027 aboard Le Jacques Cartier. Prices start from \$22,990 per person twin share

2027 Departures & price per person from* (AUD\$)

Departing Wednesday 07 July & 14 July 2027

Cabin	Fare	Prestige Stateroom (Deck 4)	Deluxe Suite
Platinum	Everyday Holiday	\$26,390	\$31,063
Gold Premium	Advance Purchase Holiday	\$23,590	\$28,263
	Everyday Holiday	\$24,490	\$29,163
Gold Twin	Advance Purchase Holiday	\$22,790	\$27,463
	Everyday Holiday	\$23,490	\$28,163
Gold Single	Advance Purchase Holiday	\$31,090	\$48,547
	Everyday Holiday	\$31,790	\$49,247

*Terms and conditions apply. Payment and cancellation terms and conditions vary for Australia by Train & Cruise packages. Fares are subject to availability. Fares are subject to change. See page 116 for more details.

To find out more, visit journeybeyondrail.com.au or call 1800 019 642

DARWIN



Darwin Classic City Stay

4 Days 4 Meals From \$400*pp

Highlights & inclusions

- 3 nights' accommodation at Vibe Hotel Darwin Waterfront, including breakfast daily
- Enjoy dinner with breathtaking tropical sunset views on your Darwin Harbour Cruise
- Transfer between hotel and Darwin Rail Terminal

Day 1: Darwin

As evening falls, The Ghan arrives into Darwin where you'll be transferred to your accommodation at the Vibe Hotel Darwin Waterfront, your comfortable retreat for the next three nights.

If you're joining the train in Darwin, make your way to the Vibe Hotel Darwin Waterfront, where you'll spend the next three nights.

The Vibe Hotel Darwin Waterfront offers stunning views in a vibrant waterfront location. Enjoy sleek amenities and easy access to nearby restaurants and attractions.

3 nights, Vibe Hotel Darwin Waterfront

Day 2: Darwin

Spend the day exploring Darwin at your leisure, discovering its rich cultural history. Walk to Stokes Hill Wharf, wander through the Botanic Gardens, visit the Chinese Temple, or browse the Museum and Art Gallery of the Northern Territory. As evening approaches, prepare for an unforgettable sunset. Board the Charles Darwin catamaran for a Darwin Harbour Cruise, where you'll enjoy a delicious dinner featuring local seafood and produce, taking in the golden hues of the northern sky, champagne in hand.



Day 3: Darwin

Today, unwind at the Waterfront Precinct or explore Darwin's vibrant streets and eateries at your own pace. For an adventure, consider an optional Croc 'N' History Explorer Ticket, which combines three top Darwin attractions: Crocosaurus Cove, the RFDS Tourist Facility, and hop-on, hop-off pass for the Darwin Big Bus. This flexible ticket offers a full day of exploring Darwin's highlights.

Day 4: Darwin

Enjoy breakfast at the Vibe Hotel Darwin Waterfront before checking out.

If you're joining the train in Darwin, you will be transferred from your accommodation to the Darwin Rail Terminal, where your remarkable train journey is about to begin.

*Terms and conditions apply, pricing is not inclusive of train journey. See page 116 for more details.



Darwin 1-night City Stay

2 Days 2 Meals From \$100*pp

Highlights & inclusions

- 1 night's accommodation at Courtyard by Marriott Darwin, including breakfast
- Enjoy dinner with breathtaking tropical sunset views on your Darwin Harbour Cruise
- Transfer between hotel and Darwin Rail Terminal

Day 1: Darwin

Make your own way to Courtyard by Marriott Darwin, where you'll check in and spend one night.

Take a stroll down to the harbour, ready to soak in the stellar Darwin sunsets on board the Charles Darwin catamaran for a harbour cruise, you'll wine and dine feasting on fresh local seafood. Toast your adventure bubbles in hand on the sundeck enjoying the spectacular views.

1 night, Courtyard by Marriott Darwin

Day 2: Darwin

This morning after breakfast, check out of your hotel and transfer to Darwin Rail Terminal, where your remarkable train journey is about to begin.

*Terms and conditions apply, pricing is not inclusive of train journey. See page 116 for more details.

ALICE SPRINGS

Alice Springs Classic City Stay

4 Days 3 Meals From \$500*pp

Highlights & inclusions

- 3 nights at Crowne Plaza Alice Springs Lasseters, including breakfast daily
- Guided Alice Springs Highlights and Nature Escape tour

Day 1: Alice Springs

Your city stay package starts when you check in to your accommodation.

3 nights, Crowne Plaza Alice Springs Lasseters

Day 2: Alice Springs

Embark on today's adventure with a visit to Flynn's Grave, honouring Reverend John Flynn, founder of the Royal Flying Doctor Service, and reflecting the pioneering spirit of the Red Centre. Marvel at the stunning Simpson's Gap, where your Driver Guide will lead a walk while you search for the elusive black-footed rock wallaby among the cliffs. Discover the cultural and geological significance of Standley Chasm on a one-hour guided walk, where the sandstone walls glow with vibrant hues in the midday sun, before enjoying lunch at the Standley Chasm Café (own expense). Finally, visit the historic Alice Springs Telegraph Station to learn about early pioneers and its pivotal role in connecting Australia to the world.

Day 3: Alice Springs

Today is yours to spend how you wish. Depending on your interests, perhaps take a dip in the swimming pool or visit the day spa at your hotel. Or if you want to get out and explore further, visit the Museum of Central Australia, or the Araluen Arts Centre.

Day 4: Alice Springs

Your Alice Springs experience comes to an end when you check out of your accommodation.

*Terms and conditions apply, pricing is not inclusive of train journey. See page 116 for more details.



ADELAIDE

Adelaide Luxury Stay

4 Days 4 Meals From \$1,100*pp

Highlights & inclusions

- 3 nights at Sofitel Adelaide, including breakfast daily
- Small Batch Wine Tour ‘Uncork McLaren Vale’ premium full-day tour, including lunch
- Private vehicle transfer between hotel and Adelaide Parklands Terminal

Day 1: Adelaide

On arrival in Adelaide, you'll be transferred to your accommodation at Sofitel Adelaide, your home for the next three nights.

If you are starting your trip in Adelaide, make your own way to Sofitel Adelaide for an afternoon check in.

Located in the heart of the CBD, Sofitel Adelaide offers a luxurious experience with exceptional service and amenities, just steps away from the city's top dining spots.

3 nights, Sofitel Adelaide

Day 2: Adelaide & McLaren Vale

Enjoy a full-day in beautiful McLaren Vale with ‘Small Batch Wine Tours’ to discover hidden-gem wineries on a premium McLaren Vale wine tour like no other. Visiting boutique, sustainably focused wineries you'll see, smell, taste, and learn about fantastic wine all day. In addition to discovering the Mediterranean-inspired wines of McLaren Vale, you'll also enjoy a stellar restaurant lunch at a popular local restaurant featuring the flavours of the region.

Day 3: Adelaide

Enjoy a day to explore Adelaide at your own pace. Take time to relax or delve into the city's many attractions.

Day 4: Adelaide

After breakfast, check out of your accommodation. Guests joining the train will transfer to Adelaide Parklands Terminal.

*Terms and conditions apply, pricing is not inclusive of train journey. See page 116 for more details.



Sofitel Adelaide, SA



Sequoia Lodge, Mt Lofty, SA

Adelaide Hills Luxury Stay

3 Days 3 Meals From \$2,800*pp

Highlights & inclusions

- 2 nights' accommodation at Sequoia Lodge, Mt Lofty, including daily à la carte breakfast in Sequoia Lounge, a welcome drink and curated minibar selection with local artisan produce to enjoy
- Indulge in a fine-dining Degustation Dinner Experience paired with matched wines at the 3-chef hat Hardy's Verandah Restaurant
- Sequoia Lodge complimentary onsite experiences and activities
- Transfers between Sequoia Lodge, Mt Lofty, and Adelaide Parklands Terminal or Adelaide Airport

Day 1: Adelaide & Adelaide Hills

Upon arrival into Adelaide, you will be transferred to your luxury accommodation in Adelaide Hills, Sequoia Lodge at Mount Lofty.

Sequoia Lodge offers a serene sanctuary with exclusive amenities and stunning views over Piccadilly Valley.

Settle into your spacious suite, relax on your private balcony with a bottle of sparkling wine and watch as local wildlife wanders below. As the sun sets, join Sequoia's welcome event to hear regional stories over a glass of local wine, followed by an unforgettable degustation dinner at Hardy's Verandah Restaurant.

2 nights, Sequoia Lodge, Mt Lofty

Please note, dinner can be arranged for either night of your stay.

Day 2: Adelaide Hills

Sequoia offers immersive experiences connecting you with the land and culture, such as Dreamtime storytelling, artisan tasting, and guided tours of Mount Lofty Botanic Gardens. There are endless wonderful memories to be made, and you will receive a pre arrival call from the Sequoia Experience Curation Team to plan your escape and curate your bespoke itinerary at Sequoia and exploring the region.

Day 3: Adelaide Hills & Adelaide

After a rejuvenating stay at Sequoia Lodge it's time to be transferred to Adelaide Parklands Terminal, where you will then board the train ready for your next adventure.

*Terms and conditions apply, pricing is not inclusive of train journey. See page 116 for more details.

Monarto Safari Stay

3 Days 2 Meals From \$1,000*pp

Highlights & inclusions

- 2 nights' accommodation at Monarto Safari Resort, including breakfast daily
- Sunset Wildlife Safari with exclusive access to Monarto Safari Park's Wild Africa area after hours
- Observe Southern White Rhinos, Giraffes, Cheetahs, Eland, Ostriches, and Zebras
- Transfer between Monarto Safari Resort and Adelaide Parklands Terminal

Day 1: Adelaide & Monarto Safari Resort

Upon arriving in Adelaide, transfer by private vehicle to Monarto Safari Resort in the Murraylands. Enjoy premium accommodation surrounded by African wildlife, with time to unwind at the day spa, pools, or onsite restaurant.

Settle in before joining the Sunset Wildlife Safari, exploring Wild Africa after hours by custom safari truck, with opportunities to view free-roaming animals and enjoy drinks and canapés.

2 nights, Monarto Safari Resort

Day 2: Monarto Safari Resort

Today is yours to explore Monarto Safari Park by guided Zu-Loop bus or a combination of bus and walking. As the world's largest open-range safari outside Africa, the park spans more than 1,500 hectares and is home to over 50 species of exotic and native wildlife. Hop on and off at viewing platforms to observe giraffes, elephants, lions, cheetahs, rhinos and chimpanzees, or join keeper presentations and behind-the-scenes encounters. Later, unwind at the day spa, pools, or onsite restaurant.

Day 3: Adelaide

Today, your wild Monarto Safari Stay comes to an end. After breakfast, check out of your accommodation and transfer by private vehicle to your choice of the Adelaide Airport or Adelaide CBD Hotel.

*Terms and conditions apply, pricing is not inclusive of train journey. See page 116 for more details.



Monarto Safari Resort, Monarto, SA



Barossa Valley, SA

Adelaide Classic City Stay

4 Days 4 Meals From \$800*pp

Highlights & inclusions

- 3 nights at The Playford Adelaide MGallery, including breakfast daily
- Guided Barossa Valley tour with winery lunch
- Transfer between hotel and Adelaide Parklands Terminal

Day 1: Adelaide

If arriving in Adelaide by train, you'll be transferred to your accommodation, home for the next three nights as you explore the South Australian Capital.

If you're departing on the train from Adelaide, your city stay package starts when you check in to your accommodation.

3 nights, The Playford Adelaide MGallery

Day 2: Barossa Valley

Today, delight your senses with boutique wine and food touring to the historic Barossa Valley, with its 80 cellar doors. You'll even visit one of the oldest vineyards in the world, where Shiraz vines were planted in 1843. Enjoy running commentary from your driver as you make your way towards the world-renowned wine region and be guided though some of the best wines South Australia has to offer. Whether you prefer red or white, there will be something to tantalise and delight with tastings at wineries, and a delicious lunch throughout the day.

Day 3: Adelaide

Explore more of Adelaide at your leisure. If you'd like to get to the source of that gourmet experience by visiting another wine growing region, McLaren Vale is the perfect option.

Day 4: Adelaide

After breakfast, check out of your accommodation, bringing your adventure in Adelaide to an end.

*Terms and conditions apply, pricing is not inclusive of train journey. See page 116 for more details.

INDIAN

There's only one way to describe a journey that traverses this great southern land from east to west, west to east, between Sydney and Perth: epic. As if crossing the Nullarbor isn't enough, the Indian Pacific stops for experiences in Broken Hill, Adelaide and its surrounds, and so much more.



PACIFIC

○ Arrival/Departure Point
◇ Off Train Experience
---- Train Journey

INDIAN PACIFIC



From coast to coast, the Indian Pacific is a rolling slideshow of contrasting landscapes and endless horizons. Showcasing the diversity of Australia, the Indian Pacific crosses an impressive 4,352 kilometres on its journey between Perth and Sydney, passing through rugged mountain ranges, arid desert plains and world-renowned wine regions.

Travelling east, the Indian Pacific is an epic five-day journey crossing the world's longest stretch of straight railway track on the Nullarbor Plain. Travelling west, the journey takes four-days and begins with the rugged ranges of the Blue Mountains.

For those with a little less time but an equally adventurous spirit, the trip can be experienced in segments, between Perth and Adelaide or Sydney and Adelaide.

Indian Pacific, Perth to Sydney	5 Days	60
Indian Pacific, Sydney to Perth	4 Days	62
Margaret River & Rottnest Discovery	9 Days	64
Southwest Escape	9 Days	66
Northern Explorer with Perth Stay	23 Days	68
Indian Pacific, City Stays	2-4 Days	70

The Mighty Nullarbor

Indian Pacific, Perth to Sydney

Everything is included

5 Days 12 Meals

From coast to coast, the Indian Pacific has been crossing Australia, connecting west and east, for over 50 years. This incredible journey travels from city to outback to city, highlighting the diverse landscapes of this beautiful country, from urban skylscapes to arid plains. Departing Perth, the first day of your journey is spent embracing life on train, and as the Indian Pacific travels overnight you'll wake up in the outback with stops in Kalgoorlie and Cook as you travel across the Nullarbor Plain. Pass through South Australia, stopping in the Barossa Valley for an incredible dining experience, as well as Broken Hill and the Blue Mountains on your journey towards Sydney.



Cook, WA



Day 1: Perth

Your transcontinental adventure begins in Perth, where you'll gather with fellow travellers for a warm welcome and a celebratory start to your journey. As the Indian Pacific readies to depart, anticipation builds for the days ahead – crossing the country from ocean to ocean, along the world's longest stretch of straight railway track. With the sun dipping low over the west, settle into your cabin, meet new friends in the lounge, and savour your first dinner on board. (D)

Day 2: Kalgoorlie, Cook

Awake to see the sunrise across the vast Nullarbor before arriving in Kalgoorlie, Australia's largest outback town. This morning, delve into the region's fascinating past and present with a visit to its gold-rush heritage and the modern-day Super Pit mine. Choose your Off Train Experience to explore Kalgoorlie in your own way, with morning refreshments included.

Reboarding mid-morning for brunch, spend the afternoon at leisure on board. Relax with fine hospitality as the endless sweep of the Nullarbor passes by. Crossing borders and time zones, you'll arrive late evening in the near-ghost town of Cook, South Australia. Once bustling, today only a handful of residents remain, yet its stories endure. Step into this outback outpost to explore the ghost-like town, and as evening falls look skyward – here, under a canopy of stars unspoiled by light, you'll join a guided stargazing experience to spot the Southern Cross and other constellations that shine bright with dazzling clarity. Later, return to the train for a regionally inspired dinner and the gentle rhythm of the rails as you continue eastward. (B,L,D)

Day 3: Barossa Valley

Spend the morning travelling through the pastoral heart of South Australia, with sweeping views of the Flinders Ranges, Spencer Gulf, and the Adelaide Plains unfolding beyond your window. A leisurely breakfast and lunch are served on board, inviting you to savour the relaxed rhythm of train travel.

In the afternoon, disembark at Long Plains and transfer by comfortable coach to the world-renowned Barossa Valley. Here, at the historic Seppeltsfield Estate, an evening of fine wine and dining awaits. Enjoy a signature culinary experience in the vintage cellar, created exclusively for Indian Pacific guests, complete with a spectacular 'Firing of the Barrel' and a food-and-wine pairing designed by Executive Chef, Owen Andrews. Platinum guests are also invited to taste a rare 100-year-old tawny, a true highlight of the region. After dinner, return to the train, where the Indian Pacific rolls eastward into the night. (B,L,D)



Barossa Valley, SA

Day 4: Broken Hill

Overnight the Indian Pacific crosses another border, arriving in Broken Hill, New South Wales – the famed Silver City. After a hearty breakfast, set out to explore this legendary outback town.

Choose your own adventure: visit the Miners' Memorial and Sulphide Street Railway and Historical Museum for a fascinating look at the region's mining heritage, or venture underground on a Daydream Mine tour for an authentic glimpse into the life of early miners. Art lovers can head to the Pro Hart Gallery for a 'paint and sip' session in the artist's original studio, while foodies will enjoy a native ingredients masterclass with Chef Lee Cecchin, followed by a cook-off at The Old Salt Bush restaurant. Or, see Broken Hill's vibrant personality shine with a lively main-street tour hosted by Shelita Buffet, Queen of the Outback.

Returning to the train for lunch and admire the changing landscapes of regional New South Wales. Tonight, savour your final dinner on board, raising a glass to an unforgettable journey exploring Australia by train. (B,L,D)

Day 5: Blue Mountains, Sydney

Your final day begins in the majestic Blue Mountains, where soaring sandstone cliffs and eucalypt valleys create a World Heritage-listed landscape unlike any other. After breakfast, farewell the Indian Pacific and step into this extraordinary bushland for your Off Train Experience.

At Scenic World, choose from four iconic adventures: glide above ravines on the Scenic Skyway, descend into the forest aboard the Scenic Cableway, or ride the world's steepest passenger railway. Alternatively, stretch your legs on a guided walk to soak up the views, or savour a decadent high tea at the historic Hydro Majestic Hotel, framed by sweeping mountain panoramas.

To complete your journey, board our chartered New South Wales rail service, fully hosted by your Indian Pacific crew, into Sydney Central Station. For those preferring an earlier arrival, the option to remain on the Indian Pacific and reach Sydney before lunch is also available. (B,L)

2027 Departures & price per person from* (AUD\$)

Departing Saturday (year round)

Cabin	Fare	Jun-Jul	Jan-Feb, Apr-May Aug & Dec	Mar & Sep-Nov
Australis	Everyday	\$19,490	\$20,090	\$22,990
Aurora	Everyday	\$12,990	\$13,290	\$15,290
Platinum	Everyday	\$7,590	\$8,890	\$10,290
Gold Premium	Advance Purchase	\$4,490	\$4,890	\$5,890
	Everyday	\$5,190	\$5,690	\$6,890
Gold Twin	Advance Purchase	\$3,590	\$4,090	\$5,090
	Everyday	\$4,290	\$4,890	\$5,790
Gold Single	Advance Purchase	\$3,290	\$3,690	\$4,490
	Everyday	\$3,890	\$4,290	\$5,190

*Terms and conditions apply, fares are subject to availability. Fares are subject to change. See page 116 for more details.

Alternative Journeys

Perth to Adelaide (3 days)
Adelaide to Sydney (3 days)

To find out more, visit journeybeyondrail.com.au or call 1800 019 642

Coast to Coast

Indian Pacific, Sydney to Perth

Everything is included

4 Days 8 Meals

The Indian Pacific has been making its epic transcontinental crossing between the two oceans that lend its name for more than half a century. Departing Sydney you'll journey west, passing through the Blue Mountains, and stopping in Broken Hill and Adelaide along the way. Cross the incredible Nullarbor Plain and pause at Rawlinna, a little outpost in the outback where you'll dine under a blanket of stars (seasonal). There's no better way to experience the spectacular interior landscape of Australia.



Indian Pacific, Blue Mountains, NSW



Broken Hill, NSW



Adelaide Hills, SA

Day 1: Sydney

Your adventure begins at Sydney's Central Station, where the iconic Indian Pacific waits to carry you across the continent. As the train eases away from the platform and city skylines fall away, you'll soon be surrounded by the soaring sandstone cliffs and deep valleys of the Blue Mountains. Settle into your cabin or join fellow travellers in the lounge for a drink as the journey unfolds. This evening, take your seat in the dining car for your first regionally inspired dinner, thoughtfully paired with fine Australian wines and beverages. Afterward, return to the lounge for a nightcap or retreat to your cabin as the train rolls westward. (D)

Day 2: Broken Hill, McLaren Vale, Adelaide & surrounds

Your morning begins in Broken Hill, the fabled Silver City. Step off the train for your first Off Train Experience – explore the outback town's mining legacy, taking time to reflect at the Miners' Memorial, or for those interested in the curiosities of Broken Hill, join Shelita Buffet, Broken Hill's famous Drag Queen for a morning of fun, creativity and food. Refreshments are included before reboarding the Indian Pacific. Back on board, enjoy breakfast and lunch as the train sweeps past the southern tip of the Flinders Ranges, South Australia. By late afternoon, you'll arrive in Adelaide for a choice of curated experiences. Savour a regionally inspired dinner paired with locally made wines in McLaren Vale, or sample gin and cheese in the Adelaide Hills followed by a feast at Haus, a German restaurant showcasing the best of local produce. In the city, Icons of Adelaide includes a behind-the-scenes tour and tasting at Coopers Brewery, a scenic drive, and a Teppanyaki dinner at Shiki capped by a twilight stroll to Adelaide Oval. Alternatively, take a guided tour of the Adelaide Central Market, finishing with an exclusive sit-down dinner, in the markets and all to yourself. After a memorable evening, return to the train to continue your westward journey. (B,L,D)



Rawlinna Dinner, WA

Day 3: Nullarbor Plain

Today is all about the vast, unforgettable views of the Nullarbor Plain. You'll journey across this legendary expanse on the world's longest stretch of straight railway track, with endless horizons unfolding outside your window. Along the way, the train pauses at Cook – once a bustling railway town, now a near-ghost outpost with stories etched into its weathered buildings.

By evening, you'll reach Rawlinna, on the edge of Australia's largest sheep station. Here, the outback comes alive as you dine beneath a canopy of stars at a spectacular signature long-table dinner (Sept–May). In the cooler months, gather around a roaring bonfire with drinks and canapés, soaking up the atmosphere of this remarkable setting. (B,L,D)

Day 4: Perth

Wake to the soft light over Western Australia's Avon Valley, its rolling green hills a fitting finale to your transcontinental adventure. Savour a leisurely brunch on board as the train makes its final approach into Perth. Soon, you'll step off the Indian Pacific, farewelling fellow travellers and crew after sharing 4,352 unforgettable kilometres between Australia's coastlines. (B)

2027 Departures & price per person from* (AUD\$)

Departing Wednesday (year round)

Cabin	Fare	Jun-Jul	Jan-Feb, Apr-May Aug & Dec	Mar & Sep-Nov
Australis	Everyday	\$16,090	\$16,790	\$19,090
Aurora	Everyday	\$10,690	\$11,190	\$12,690
Platinum	Everyday	\$6,390	\$7,490	\$8,490
Gold Premium	Advance Purchase	\$3,690	\$4,190	\$4,890
	Everyday	\$4,290	\$4,790	\$5,590
Gold Twin	Advance Purchase	\$2,990	\$3,290	\$3,990
	Everyday	\$3,590	\$3,890	\$4,590
Gold Single	Advance Purchase	\$2,790	\$2,990	\$3,590
	Everyday	\$3,190	\$3,490	\$4,190

*Terms and conditions apply, fares are subject to availability. Fares are subject to change. See page 116 for more details.

Alternative Journeys

Sydney to Adelaide (2 days)
Adelaide to Perth (3 days)

To find out more, visit journeybeyondrail.com.au or call 1800 019 642

Margaret River & Rottnest Discovery

Indian Pacific Sydney to Perth
Outback Spirit Southwest small-group touring
All-inclusive rail journey and guided tour

9 Days 22 Meals

Embark on an unforgettable journey aboard the Indian Pacific, crossing the vast Nullarbor Plain from east to west. Then, immerse yourself in the beauty of Western Australia’s Southwest, exploring the majestic Karri forests and the renowned Margaret River Region, where you’ll enjoy exceptional food and wine tastings. Discover the natural wonders of the area before relaxing on the sun-drenched shores of idyllic Rottnest Island, home to friendly quokkas.

Highlights

- Journey on an epic transcontinental crossing between the Indian and Pacific oceans on board the Indian Pacific
- Experience lunch, fine wines, art and music at Leeuwin Estate winery
- Visit the Margaret River Boranup Karri Forest
- Indulge in delicious Gabriel Chocolates
- Marvel at the ancient Mammoth Caves
- Enjoy the far-reaching Yallingup coastal views
- Visit Australia’s longest jetty in Busselton
- See the sights of Fremantle on a guided tour
- An opportunity to relax and explore Rottnest Island’s rich history, incredible coastal scenes, and abundant wildlife



Margaret River Boranup Karri Forest, WA



Inclusions

- 3 nights aboard the Indian Pacific, Sydney to Perth, including all meals, beverages and Off Train Experiences in Broken Hill, Adelaide, Cook and Rawlinna
- Transfer from East Perth Terminal to hotel
- 5 nights of intimate small-group Southwest touring with Outback Spirit, including accommodation, meals, beverages and guided touring

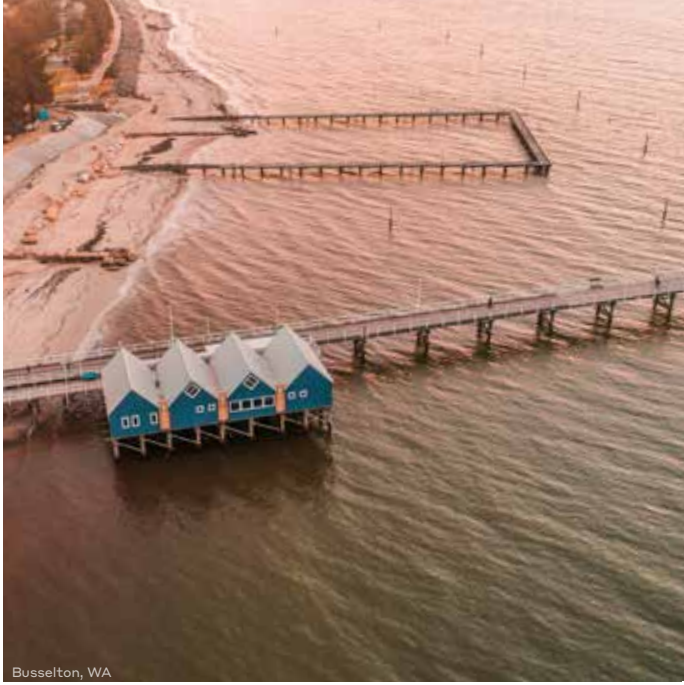

Busselton, WA

Day 1: Board the Indian Pacific in Sydney

Departing from Central Station, get acquainted with your cabin and fellow travellers. Take in spectacular views as the Indian Pacific winds through the Blue Mountains. Tonight, you will enjoy your first meal on board – a regionally inspired dinner paired with fine wine and beverages. After dinner, consider a cup of tea, or a nightcap in the lounge before retiring to your cabin. (D)
3 nights, Indian Pacific

Day 2: Indian Pacific, Broken Hill, Adelaide & surrounds

Your morning begins in Broken Hill, the fabled Silver City. Step off the train for your first Off Train Experience – explore the outback town’s mining legacy, taking time to reflect at the Miners’ Memorial, or for those interested in the curiosities of Broken Hill, join Shelita Buffet, Broken Hill’s famous Drag Queen for a morning of fun, creativity and food.
Breakfast and lunch will be served back on board as the Indian Pacific enters the southern tip of the ancient Flinders Ranges. Arriving in Adelaide by late afternoon, choose an Off Train Experience: wine tasting in McLaren Vale, a cheese or gin experience in Hahndorf with dinner at The Haus, or an after dark tour at the vibrant Adelaide Central Market. Return to the train after dinner to continue your journey west. (B,L,D)

Day 3: Indian Pacific, Nullarbor Plain
Today is all about those amazing outback views as you cross this famous stretch of the Australian interior, the ancient Nullarbor Plain, on the longest stretch of straight railway track in the world. En route, the Indian Pacific calls in to Cook, once-bustling, now almost-ghost town that was originally built as a support town for the railway. Travelling further west, the next stop is at Rawlinna on the fringe of Australia’s largest sheep station for a signature dinner under a thousand stars (seasonal). (B,L,D)

Day 4: Indian Pacific, Perth
Admire the delightful undulations of the Avon Valley and enjoy a final brunch on board as the final stage of your transcontinental crossing unfolds, heading into Perth. Transfer to your accommodation, where your adventure continues as you join your 6-day Outback Spirit guided tour.
This afternoon, enjoy an introduction to the city of Perth as we take you on an informative tour of the city, including Kings Park, with the opportunity to take a walk through the Botanical Gardens. In the evening, share a special welcome dinner at Reel Restaurant overlooking the Swan River. (B,D)
1 night, DoubleTree by Hilton Perth Waterfront

Day 5: Perth, Margaret River
This morning, you will leave the city and journey south to the picturesque Margaret River Region, famed for its world-class wines, pristine coastline, tall timber forests, and ancient caves. After a short stop en

route, you’ll arrive at Leeuwin Estate for lunch, where fine wines, delicious food, art, and music come together. Later, visit the towering Karri Forest of Boranup, home to trees over 60 metres tall. Immerse yourself in the sights, sounds, and scents of this natural wonder, surrounded by wildflowers, ferns, and native birdlife.
Tonight, enjoy dinner at the Margaret River Brewhouse. (B,L,D)
2 nights, Margarets in Town

Day 6: Margaret River
Spend the morning exploring Margaret River township before visiting Gabriel Chocolate, Western Australia’s first bean-to-bar maker, to sample their creations and learn about the process. Next, take a self-guided tour of Mammoth Cave to see ancient fossils and a 50,000-year-old “zygomaturus” jawbone. Later, visit Yallingup to enjoy stunning coastal views and a stroll along the beach. Dinner tonight is at a local restaurant. (B,L,D)

Day 7: Margaret River, Busselton, Fremantle, Rottnest Island
We head to Busselton to walk its famous 1.7-kilometre jetty. You’ll then travel north through Bunbury and Mandurah, stopping



Rottnest Island, WA

2027 Departures & price per person from* (AUD\$)

Departing Wednesday (set departures during Feb-Apr & Sep-Dec)

Cabin	Fare	Feb, Apr, Sep & Dec	Mar & Oct-Nov
Platinum	Everyday Holiday	\$12,590	\$13,590
Gold Premium	Advance Purchase Holiday Sale	\$8,590	\$9,290
	Everyday Holiday	\$9,990	\$10,790
Gold Twin	Advance Purchase Holiday Sale	\$7,690	\$8,390
	Everyday Holiday	\$9,090	\$9,790
Gold Single	Advance Purchase Holiday Sale	\$8,890	\$9,490
	Everyday Holiday	\$10,290	\$10,990

*Terms and conditions apply, fares are subject to availability. Fares are subject to change. See page 116 for more details.

Alternative Journeys

Adelaide to Perth (8 days)

To find out more, visit journeybeyondrail.com.au or call 1800 019 642

for a fish and chip lunch on the beach. Continuing to Fremantle, board the Rottnest Express ferry to Wadjemup, Rottnest Island. Explore its history, wildlife, and scenic beauty, including 10,000 quokkas, during your 2-night stay. (B,L,D)
2 nights, Rottnest Island

Day 8: Rottnest Island
Today, explore Rottnest Island, known for its 63 beaches and friendly quokkas. After a relaxed morning, take a guided bus tour to the island’s highlights, with the chance to spot a quokka or two.
After a delicious picnic lunch, spend the afternoon at your leisure. Dinner tonight is at the hotel with fellow travellers, reflecting on your Margaret River & Rottnest Discovery adventure with Outback Spirit. (B,L,D)

Day 9: Rottnest Island, Perth, Farewell
After breakfast at the hotel, board the Rottnest Express ferry back to Fremantle. When you arrive, you’ll rejoin the Outback Spirit coach for a transfer to the Perth Airport where your exploration of Perth, Margaret River and Rottnest Island comes to an end. (B)

Southwest Escape

Indian Pacific Sydney to Perth
All-inclusive rail journey plus independent holiday package

9 Days 17 Meals

This epic journey will take you across Australia from east to west, on an incredible journey covering four days of sensational food and wine and unforgettable Off Train Experiences. Upon arrival in Perth, the adventure continues, as you head to the renowned Margaret River region, home to some of Western Australia's finest wineries and providers.

Highlights

- Journey on an epic transcontinental crossing between the Indian and Pacific oceans on board the Indian Pacific
- Stroll along Busselton Jetty, the longest timber jetty in the Southern Hemisphere
- Delight in the flavours of Margaret River wine, coffee, cheese, olive oil and chocolate
- Go underground at the spectacular Mammoth Cave
- View the tallest lighthouse on mainland Australia at Cape Leeuwin
- Meet the quokkas on beautiful Rottnest Island



Margaret River, WA



Inclusions

- 3 nights aboard the Indian Pacific, Sydney to Perth, including all meals, beverages and Off Train Experiences in Broken Hill, Adelaide and surrounds, Cook and Rawlinna
- Transfer from East Perth Terminal to hotel
- 1 night's accommodation in Perth, including breakfast
- 2 night Margaret River Escape tour, including accommodation, most meals and touring
- 2 nights' accommodation in Perth, including breakfast daily
- Discover Rottnest day tour, including lunch



Day 1–3: Indian Pacific, Sydney to Perth

Departing Central Station, take in spectacular views as the Indian Pacific leaves the city behind on an all-inclusive journey across Australia. Heading west, you'll have Off Train Experiences in Broken Hill, Adelaide and surrounds, Cook and Rawlinna. (D-B,L,L-D-B,L,D)

3 nights, Indian Pacific

Day 4: Indian Pacific, Perth

After the Indian Pacific arrives in Perth, you'll transfer to your accommodation, with the rest of the day free to start exploring. (B)

1 night, DoubleTree by Hilton Perth Waterfront

Day 5: Perth, Margaret River

Your adventure starts with a picturesque drive to the Margaret River region, with several stops en route. A coffee break by the foreshore in Mandurah is followed by a visit to the Featured Wood Gallery in Bunbury. At Busselton, walk off your delicious lunch with a stroll along the longest timber jetty in the Southern Hemisphere. Next is a visit to the Margaret River Chocolate Company, with its beautiful handmade truffles. From here, travel along the coast and visit the quaint coastal town of Prevelly, before arriving at your overnight accommodation. (B,L)

2 nights, Margaret's Beach Resort or Margarets In Town

Day 6: Margaret River

Explore the region further, including Leeuwin-Naturaliste National Park. Take a scenic drive through the majestic Boranup Karri Forest, with towering trees and continue south to Hamelin Bay, known for the friendly stingrays that cruise the shallow waters. Later, you'll take a guided tour of the Cape Leeuwin Lighthouse.

Lunch will be at either The Colour Patch,

overlooking the Blackwood River, or at Hamelin Bay Wines, with views over the Karridale vineyard. After lunch is a visit a small boutique winery for a wine tasting. In the afternoon, there is time to explore the town of Margaret River, before returning to your accommodation. (B,L)

Day 7: Margaret River, Perth

Today is all about food and wine. Visit Yahava Koffee Works, where the proprietors are so passionate about coffee that they travel the world looking for the best coffee beans, which are then roasted in house. Indulge in tastings while you learn how to make the perfect cup of coffee.

Margaret River is famous for award-winning wineries and cellar doors. Today, you'll visit two wineries for tastings. At the second winery, your premium wine tasting will be paired with local cheeses from the Margaret River Dairy Co.

Your gourmet day continues at Olio Bello, an olive oil farm. Experience first-hand the subtle flavours of extra virgin olive oil, including citrus pressed oils, and enjoy a tasting of the incredible range of condiments. The Olio Bello Café has a menu inspired by their award-winning oils and fresh farm produce and this is where we sit down for a delicious lunch accompanied by a glass of wine, beer or juice. After lunch, your Margaret River adventure concludes as you return to your Perth accommodation. (B,L)

2 nights, DoubleTree by Hilton Perth Waterfront

Day 8: Perth, Rottnest Island

Make your way to Barrack Street Jetty and board Rottnest Express, bound for Rottnest Island, 22kms offshore. A 90-minute air-conditioned bus tour around 'Rotto' takes you to some spectacular locations, including the boardwalk lookout at the rugged west end. Feast on a delicious lunch before exploring the island at your leisure – make sure you meet a quokka. Return to Perth by ferry in the afternoon. (B,L)

Day 9: Perth, Farewell

It's time to check out of your accommodation, concluding your rich and rewarding discovery of the south west of Western Australia. (B)



Rottnest Island, WA

2027 Departures & price per person from* (AUD\$)

Departing Wednesday (Jan-Dec)

Cabin	Fare	Jan-Feb	Mar & Sep-Nov	Apr-May, Aug & Dec	Jun-Jul
Platinum	Everyday Holiday	\$9,590	\$10,590	\$9,590	\$8,490
Gold Premium	Advance Purchase Holiday	\$6,390	\$7,090	\$6,390	\$5,890
	Everyday Holiday	\$6,990	\$7,690	\$6,990	\$6,490
Gold Twin	Advance Purchase Holiday	\$5,490	\$6,190	\$5,490	\$5,190
	Everyday Holiday	\$6,090	\$6,790	\$6,090	\$5,790
Gold Single	Advance Purchase Holiday	\$5,890	\$6,390	\$5,790	\$5,590
	Everyday Holiday	\$6,390	\$6,990	\$6,290	\$5,990

*Terms and conditions apply, fares are subject to availability. Fares are subject to change. See page 116 for more details.

Alternative Journeys

Perth to Sydney (10 days)
Perth to Adelaide (8 days)
Adelaide to Perth (8 days)

To find out more, visit journeybeyondrail.com.au or call 1800 019 642

Northern Explorer

with Perth Stay

Indian Pacific Sydney to Perth
Grand Princess® Fremantle to Sydney*
All-inclusive rail journey plus cruise

23 Days 60 Meals

Covering a large swathe of Australia, this incredible train and cruise adventure takes you from coast to coast and back again, through spectacular natural landscapes, where you'll have opportunities for deeper exploration through a range of day-trip activities and Off Train Experiences. This is a journey of contrasts, with spectacular coastlines, pristine beaches, and the vast expanse of the Nullarbor Plain, demonstrating Australia's diverse landscapes.

Highlights

- Discover the mining heritage of the Silver City, Broken Hill
- Ponder the vastness of the Australian continent as you cross the Nullarbor Plain
- Enjoy sightseeing, fine food and wine around cosmopolitan Adelaide
- Meet the quokkas on beautiful Rottnest Island
- Visit Perth, Exmouth, Broome, Yampi Sound, Kimberley Coast, Darwin, Cairns, Willis Island, Brisbane, Sydney with optional shore excursions on a 17-night cruise ^
- Choose from a selection of on-board dining options to tempt your tastebuds
- Join a cooking demonstration, dance class, trivia contest and more™
- Enjoy a musical production in the Princess Theatre

^Shore Excursions have fees applied.
~Supplements/charges apply to specialty dining, select entertainment, activities, meals and drinks.
Restaurants, pricing and menu items vary by ship and are subject to change.



Grand Princess® cruise ship



Inclusions

- 4 days aboard the Indian Pacific, Sydney to Perth, including all meals, beverages and Off Train Experiences in Broken Hill, Adelaide, Cook and Rawlinna
- Transfer from East Perth Terminal to hotel
- 2 nights' accommodation in Perth, including breakfast daily
- Full-day Discover Rottnest tour
- Transfer from hotel to Fremantle Cruise Terminal
- 17-day Northern Explorer from Fremantle to Sydney on board Grand Princess® cruise ship, including select main meals

*A valid passport or government-issued photo identification is required to travel onboard Grand Princess®



Grand Princess® cruise ship

Day 1–4: Indian Pacific, Sydney to Perth

Board the Indian Pacific at Central Station for an epic transcontinental adventure. Over the next three nights, you'll travel through the Blue Mountains, Broken Hill, Adelaide and across the Nullarbor Plain before arriving in Perth.

Enjoy your final breakfast on board before being transferred to your hotel in Perth. (D-B,L,D-B,L,D-B)

Day 5: Rottnest Island

Take the Rottnest Express transfer or head to Barrack Street Jetty to board the ferry to Rottnest Island. Enjoy a 90-minute air-conditioned bus tour of the island, visiting spectacular spots, then explore at your leisure - don't forget to meet a quokka. Return to Perth by ferry in the afternoon. (B)

Day 6–7: Board the Grand Princess®, at Sea

Explore the ship and discover upcoming events and activities onboard including live music, games, stargazing, dance classes and more. (B,D-B,L,D)

Day 8: Grand Princess®, Exmouth

Exmouth offers rugged mountains, gorges, beaches, and Australia's longest fringing reef. Whale sharks are often seen from April to July. (B,L,D)

Day 9: Grand Princess®, at Sea

Relax at sea with ship amenities or unwind in The Sanctuary®. (B,L,D)

Day 10: Grand Princess®, Broome

Explore Broome's multicultural charm and stunning Cable Beach, stretching 20 km along the Indian Ocean. (B,L,D)

Day 11: Grand Princess®, Yampi Sound (Scenic Cruising)

Cruise through Yampi Sound in the Kimberley region, home to several islands, including Koolan, Cockatoo, and Irvine Islands. The Umiida people are the Traditional Owners of this land. (B,L,D)

Day 12: Grand Princess®, Kimberley Coast (Scenic Cruising)

Take in the beauty of the Kimberley Coast, known for its stunning wilderness, 2,600 islands, and rich biodiversity. (B,L,D)

Day 13: Grand Princess®, at Sea

Today is yours to enjoy a relaxing day at sea with pools and hot tubs. (B,L,D)

Day 14: Grand Princess®, Darwin

Darwin, the capital of the "Top End" is popular starting point for journeys through the Top End wilderness region's many attractions, there's plenty of fascinating history to explore in and around Darwin. (B,L,D)

Day 15–17: Grand Princess®, at Sea

Plan your activities for the next three days at sea. Enjoy afternoon tea or catch a movie under the stars at the open-air poolside amphitheatre. Check the daily 'Princess Patter' or the Medallion app for events. (B,L,D-B,L,D-B,L,D)

Day 18: Grand Princess®, Cairns

Cairns combines three of Australia's great natural wonders – the Great Barrier Reef, Marlin Coast beaches, and Daintree rainforest with a tropical climate and historic esplanade. (B,L,D)

Day 19: Grand Princess®, Willis Island (Scenic Cruising)

Willis Island, located beyond the Great Barrier Reef in the Coral Sea Islands Territory, is surrounded by thriving reefs and home to many seabird species, including Masked, Brown, and Red-footed Boobies. It is also a key nesting ground for turtles. (B,L,D)

Day 20: Grand Princess®, at Sea

Enjoy leisure time onboard with activities like a Champagne Art Auction, mini-golf, and roving performers. (B,L,D)

Day 21: Grand Princess®, Brisbane

Brisbane, the capital of Queensland, is known for its relaxed atmosphere, art galleries, botanic gardens, and Moreton Bay. The Brisbane River offers easy access to the north and south via the famous CityCats. (B,L,D)*

Day 22: Grand Princess®, at Sea

Enjoy your final day onboard with a visit to the Shops of Princess, a musical production, or simply relax. (B,L,D)

Day 23: Grand Princess®, Sydney, Farewell

Farewell the Grand Princess® this morning as you disembark upon arrival into Sydney where your incredible rail and ocean journey comes to an end. (B)

*Cruise itineraries and onboard offerings are not guaranteed. Charges may apply to some activities and venues. Water shuttle required for some port calls. Wheelchair Access may be limited.

*If you would like to conclude your journey in Brisbane, please reach out to your booking agent or our Travel Centre for details on this alternative itinerary option

Alternative journeys

Similar itineraries aboard Princess Cruises also operate in Apr & Oct 2027. To view our full range of cruising itineraries, visit journeybeyondrail.com.au, or contact us on 1800 019 642 for more information.



Kimberley Coast, WA

2027 Departures & price per person from* (AUD\$)

Departing Wednesday 12 May 2027

Cabin	Fare	Interior Cabin (ID)	Balcony Cabin Mid-Forward (BB)
Platinum	Everyday Holiday	\$12,290	\$15,530
Gold Premium	Advance Purchase Holiday	\$9,090	\$12,330
	Everyday Holiday	\$9,590	\$12,830
Gold Twin	Advance Purchase Holiday	\$8,190	\$11,430
	Everyday Holiday	\$8,790	\$12,030
Gold Single	Advance Purchase Holiday	\$11,690	\$18,170
	Everyday Holiday	\$12,190	\$18,670

*Terms and conditions apply. Payment and cancellation terms and conditions vary for Australia by Train & Cruise packages. Fares are subject to availability. Fares are subject to change. See page 116 for more details.

To find out more, visit journeybeyondrail.com.au or call 1800 019 642

SYDNEY

Sydney Luxury Stay

4 Days 4 Meals From \$1,200*pp

Highlights & inclusions

- 3 nights' accommodation at Kimpton Margot Sydney, including breakfast daily
- Discover the history of Sydney Opera House with a VIP guided tour and Bennelong dinner experience
- Transfer between Central Station and hotel

Day 1: Sydney

After the Indian Pacific arrives into Central Station, you will be transferred to your accommodation to check in and make the most of being in this beautiful harbourside city.

If you're joining the train in Sydney, make your own way to Kimpton Margot Sydney for an afternoon check-in.

Kimpton Margot Sydney offers a blend of art deco elegance and modern luxury in the heart of Sydney's vibrant city centre.

3 nights, Kimpton Margot Sydney

Day 2: Sydney

Enjoy a leisurely morning at Kimpton Margot Sydney or explore at your own pace. In the afternoon, join a VIP tour of the Sydney Opera House, uncovering its history and visiting restricted areas. End the tour with a two-course dinner at Bennelong Restaurant, featuring Australian food and wine.

Day 3: Sydney

Today is your chance to explore Sydney at your own pace. Wander through the CBD, soak up the vibrant culture in Chinatown, or relax in the lush Royal Botanic Garden. Take a ferry ride across the harbour to discover Manly's beaches or visit Newtown's eclectic charm. Explore the dynamic precincts of Barangaroo and Darling Harbour – the choice is yours.

Day 4: Sydney

After breakfast, check out and your adventure comes to an end.

Guests joining the Indian Pacific will receive a transfer to Central Station.

*Terms and conditions apply, pricing is not inclusive of train journey. See page 116 for more details.



Kimpton Margot Sydney, NSW



Swissôtel Sydney, NSW

Sydney Classic City Stay

4 Days 4 Meals From \$900*pp

Highlights & inclusions

- 3 nights' accommodation at Swissôtel Sydney, including breakfast daily
- Cruise Sydney Harbour aboard Migloo, a 78ft luxury vessel and enjoy a premium all-inclusive lunch
- Transfer between Central Station and hotel

Day 1: Sydney

After enjoying lunch onboard the Indian Pacific, guests arriving in Sydney will be transferred to their accommodation at Swissôtel Sydney.

If you're joining the train in Sydney, your adventure begins by making your own way to your accommodation, where you'll check in during the afternoon.

3 nights, Swissôtel Sydney

Day 2: Sydney

Experience Sydney with a luxurious lunch cruise on Spirit of Migloo, a 78-ft exclusive vessel. Departing from Darling Harbour, cruise past the Sydney Harbour Bridge, Opera House, and the city skyline while enjoying a two-course menu of regionally sourced ingredients. Savour a long, leisurely meal with locally inspired dishes, New South Wales wines, and a selection of beverages.

Day 3: Sydney

Explore Sydney at your own pace, from the CBD to Chinatown, Manly to Newtown, or Barangaroo to Darling Harbour. Discover diverse sights, flavours and experiences in museums, galleries, aquariums and much more.

Day 4: Sydney

After breakfast, check out of your accommodation bringing your unforgettable adventure to a close.

Guests joining the Indian Pacific will receive a transfer to Central Station.

*Terms and conditions apply, pricing is not inclusive of train journey. See page 116 for more details.

PERTH



COMO The Treasury, WA

Perth Luxury Stay

4 Days 3 Meals From \$2,000*pp

Highlights & inclusions

- 3 nights' accommodation at COMO The Treasury, including breakfast daily
- Willie Creek Pearls, Harvest Your Own Pearl experience
- Transfer between East Perth Terminal and hotel

Day 1: Perth

Enjoy a final brunch on board the Indian Pacific as you arrive in Perth. Transfer to your accommodation at COMO The Treasury where your discovery begins.

If you're joining the Indian Pacific in Perth, make your own way to your accommodation and check-in.

3 nights, COMO The Treasury

Day 2: Perth

Experience the thrill of harvesting your own Australian South Sea Pearl from a Pinctada maxima oyster at Willie Creek Pearls. The value of the pearl is revealed only when the oyster is opened. If valued between \$500 and \$3,000 AUD, the pearl is yours to keep. Enjoy a pearl meat tasting paired with a glass of Margaret River sparkling wine. End the tour with a visit to the Willie Creek Pearls showroom to view stunning pearl jewellery.

Day 3: Perth

Today is a day of relaxation, take advantage of the hotel facilities or explore the city of Perth.

Day 4: Perth

After breakfast, check out of your accommodation. This signals the end of your epic journey across Australia.

Guests joining the Indian Pacific will receive a transfer to East Perth Terminal.

*Terms and conditions apply, pricing is not inclusive of train journey. See page 116 for more details.



Perth, WA

Perth Classic City Stay

4 Days 3 Meals From \$700*pp

Highlights & inclusions

- 3 nights' accommodation at DoubleTree by Hilton Perth Waterfront, including breakfast daily
- 1 day Discover Rottnest tour including lunch
- Cruise to Rottnest Island, spending the day exploring the island and meeting quokkas
- Transfer between East Perth Terminal and hotel

Day 1: Perth

Completing your journey onboard the Indian Pacific, you will be transferred to your accommodation. The remainder of the day is yours to discover Perth at your leisure.

3 nights, DoubleTree by Hilton Perth Waterfront

Day 2: Rottnest Island

Embark on an island escape to Rottnest Island. A 90-minute air-conditioned bus tour around 'Rotto' takes you to some spectacular locations. Feast on a delicious lunch before exploring the island at your leisure – make sure you meet a quokka. Return to Perth by ferry in the afternoon.

Day 3: Perth

Enjoy your day at leisure in Perth visiting Kings Park, Barrack Square or some of the many museums and galleries.

Day 4: Perth

After breakfast, check out of your accommodation. This signals the end of your epic journey across Australia.

Guests joining the train in Perth will be transferred to East Perth Terminal.

*Terms and conditions apply, pricing is not inclusive of train journey. See page 116 for more details.



Rottnest Express Ferry, WA

Perth 1-night City Stay

2 Days 2 Meals From \$400*pp

Highlights & inclusions

- 1 night's accommodation at Pan Pacific Perth, including breakfast
- Cruise to Rottnest Island, spending the day exploring the island and meeting quokkas
- Transfer between East Perth Terminal and hotel

Day 1: Perth

Enjoy your breakfast on board the Indian Pacific before arriving in Perth. Make your way to your accommodation at Pan Pacific Perth.

If joining the Indian Pacific in Perth. Make your own way to your accommodation.

1 night, Pan Pacific Perth

Day 2: Perth, Rottnest Island

Make your way to Barrack Street Jetty to board the Rottnest Express ferry for a scenic trip to Rottnest Island, located 22 km off the coast. Famous for its beautiful beaches, crystal-clear waters, and charming quokkas, this island is a must-visit. Enjoy a 90-minute bus tour featuring highlights like Wadjemup Lighthouse and the rugged west end boardwalk lookout. After a delicious lunch, take time to explore at your own pace – snorkel, cycle along scenic trails, or unwind on the beach. Return to Perth by ferry in the afternoon.

Guests joining the Indian Pacific will receive a transfer to East Perth Terminal.

*Terms and conditions apply, pricing is not inclusive of train journey. See page 116 for more details.

FOR ADELAIDE
LUXURY & CLASSIC
CITY STAYS, REFER
TO PAGE 54

GREAT

Delicious dishes, renowned wineries, and captivating art galleries. Charming coastal towns with breathtaking ocean views that stretch for hundreds of kilometres. All on one amazing summer rail adventure between Adelaide, Melbourne and Brisbane. As you travel up and down Australia's East Coast, you'll stop to connect with country along the way, on adventures that explore the natural beauty of the coastline, the rolling hills, and the big-city buzz.



SOUTHERN

○ Arrival/Departure Point
◇ Off Train Experience
---- Train Journey

GREAT SOUTHERN

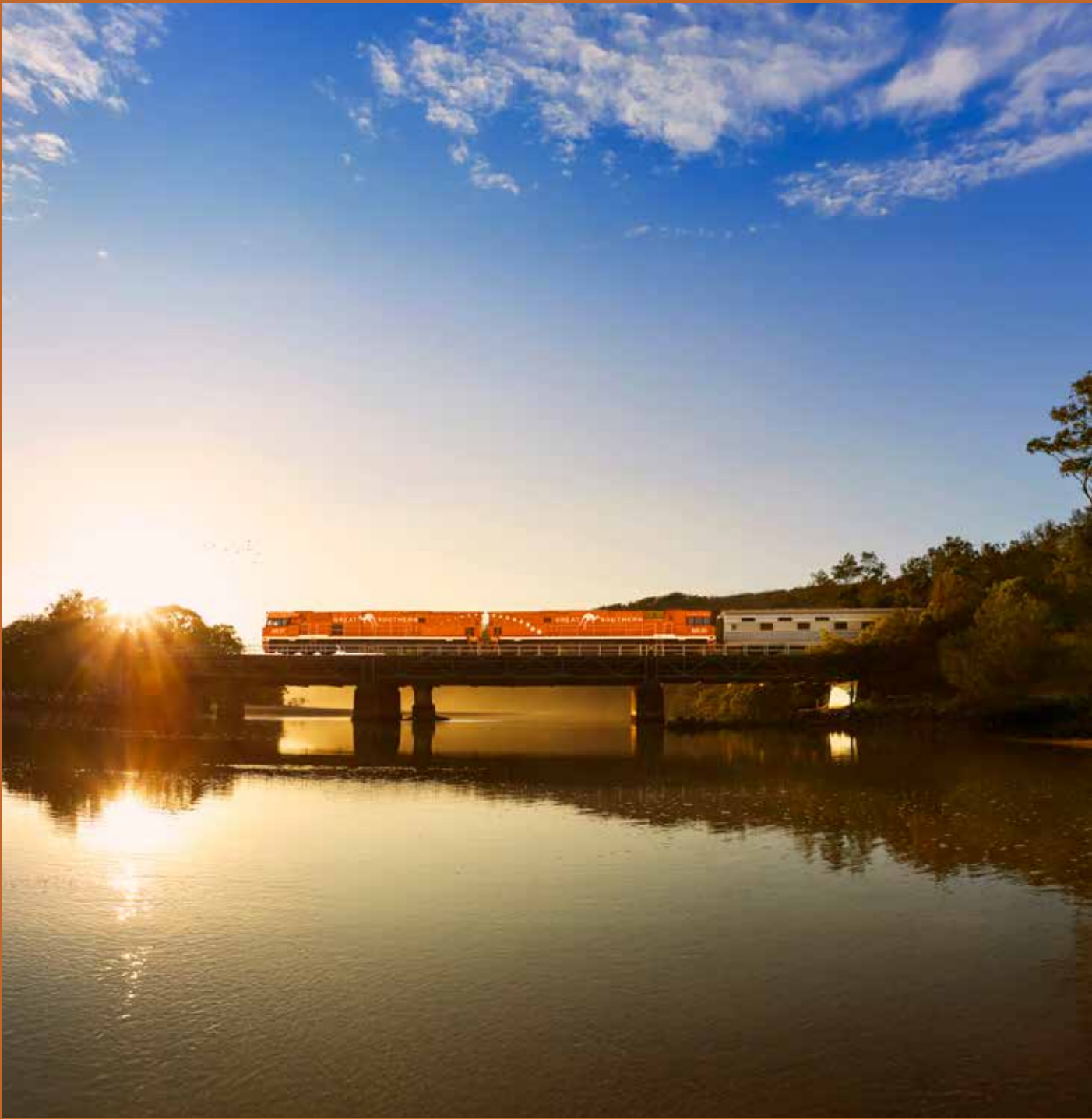

The Great Southern traces the East Coast, wining and dining guests along the way. From December to February, this epicurean summer adventure takes you on a journey of art, history, food, culture, landscapes and wine, with a balanced experience including cosmopolitan cities and quiet coastal towns.

As the Great Southern chases the summer sun between Brisbane and Adelaide, rays of light shine through cabin windows framing the lush, green colour palette passing by. Share days, meals and conversations with strangers who quickly become friends, turning your journey into a summer of fun.

Great Southern, Brisbane to Adelaide	4 Days	76
Great Southern, Adelaide to Brisbane	3 Days	78
Great Southern, Brisbane to Melbourne	3 Days	80
Festive Journeys	3-4 Days	81
Spectacular Kangaroo Island	8 Days	82
Queensland Hinterland Spectacular	7 Days	84
Barossa & Kangaroo Island Escape	10 Days	86
Great Southern, City Stays	4 Days	88

Coastlines & Capital Cities

Great Southern, Brisbane to Adelaide

Everything is included

4 Days 9 Meals

Summer deserves to be celebrated – and that's just what a Great Southern journey is all about. Departing Brisbane, this 4-day adventure takes you south into the rolling hills of New South Wales before stopping for an incredible al fresco beachside dining experience in Coffs Harbour that sets the tone for the rest of the journey. Meander through the historic vineyards of the Hunter Valley or explore beautiful Port Stephens by land or sea, before heading towards Melbourne and regional Victoria. Enjoy a mixture of relaxing time on train and immersive Off Train Experiences, as you journey toward your final destination of Adelaide.



Great Southern, Hawkesbury River, NSW



Coffs Harbour, NSW

Day 1: Brisbane, Coffs Harbour

Your journey begins with a warm welcome at Hanworth House in East Brisbane, where you'll check in and gather with fellow travellers for a celebratory start to your summer journey. After setting off from Brisbane on the Great Southern, life on board begins to unfold. Savour lunch as the train winds south, then settle into the rhythm of your cabin and the passing landscapes.

In the afternoon, the Great Southern arrives in the coastal town of Coffs Harbour. Here, the evening unfolds in true coastal style. As the sun sinks below the horizon, enjoy drinks and canapés on the sand at Charlesworth Bay before a signature outdoor dinner (weather permitting) showcasing fresh seafood and regional produce paired with local wines. The soundtrack is set by a live band and the gentle crashing of waves on the shore. After a few unhurried hours, reboard the train and settle in for your first night on board. (L,D)

Day 2: Hunter Valley, Newcastle or Port Stephens

Start the day with a hearty breakfast on board before setting off on your choice of Off Train Experiences. Wine lovers can explore the picturesque Hunter Valley, Australia's oldest wine region. Known for Semillon and Shiraz, here you'll spend the day amongst the vines, visiting Tulloch and Brokenwood Wines followed by a platter-style lunch featuring local produce at Twine Restaurant. If you'd prefer to take to the skies, treat yourself to an optional upgrade with a Hunter Valley helicopter flight that soars over the rolling green hills, showcasing the best of the wine region and beyond. Alternatively, discover Port Stephens by land or sea. Venture by 4WD across the vast Stockton Bight Sand Dunes, the largest mobile dunes in the Southern Hemisphere. Stop to admire your surrounds and drive to the top of a dune to take in the sweeping views - you may even choose to sandboard down. On the water tour, be dazzled by turquoise seas as you soak up the coastline on a relaxed boat cruise, with the chance to spot dolphins along the way. Whether by land or sea, after your Port Stephens adventure you'll enjoy a leisurely lunch at Nelson Bay Golf Club before returning to the train in the afternoon.

Closer to the city, explore Newcastle on a guided walking tour that reveals its coastal charm, capped with lunch at Scratchleys on the Wharf before returning to the train for a regionally inspired dinner. (B,L,D)



Port Stephens, NSW

Day 3: Melbourne or Regional Victoria

Enjoy a leisurely breakfast on board as the Great Southern travels through Victoria's high country before choosing your next Off Train Experience. Victoria is well-known for its excellent food and wine scene, which is on show at Clyde Park in the Moorabool Valley. Clyde Park is a beautiful vineyard, cellar door and bistro set among rolling hills. Here, you'll enjoy a long lunch and sample cool-climate wines while being entertained on the glorious lawns.

Alternatively, spend the day in cosmopolitan Melbourne to discover why it's considered the cultural and sporting capital of Australia. Highlights include the Ian Potter Centre at the National Gallery of Victoria, with its remarkable collection of Australian art, and a behind-the-scenes tour of the iconic Melbourne Cricket Ground, guided by a club member. History buffs may prefer the Old Melbourne Gaol, where stories of the past, including those of Ned Kelly, come to life.

To complete your Melbourne experience, take in the sweeping views from Melbourne Skydeck before ascending to Eureka 89 for a curated lunch showcasing seasonal local produce. Afterwards, return to the train to continue your journey south. (B,L,D)

Day 4: Adelaide

Catch the morning light over regional South Australia, a final reminder of the landscapes you've travelled through. Sit back and enjoy a leisurely breakfast on board, savouring the last moments of life on train. Soon, the Great Southern glides into Adelaide, where your journey concludes - leaving you with memories of extraordinary landscapes, shared stories, and experiences that linger long after the train has stopped. (B)

2027 Departures & price per person from* (AUD\$)

Departing Monday (Jan, Feb & Dec)

Cabin	Fare	Jan-Feb & Dec
Australis	Everyday	\$18,290
Aurora	Everyday	\$12,190
Platinum	Everyday	\$8,490
Gold Premium	Advance Purchase	\$4,490
	Everyday	\$5,190
Gold Twin	Advance Purchase	\$3,790
	Everyday	\$4,290
Gold Single	Advance Purchase	\$3,390
	Everyday	\$3,890

*Terms and conditions apply, fares are subject to availability. Fares are subject to change. See page 116 for more details.

To find out more, visit journeybeyondrail.com.au or call 1800 019 642

East Coast Adventure

Great Southern, Adelaide to Brisbane

Everything is included

3 Days 7 Meals

Leaving Adelaide behind, relax, unwind, and enjoy world-class service as stunning landscapes glide by. On your 3-day journey, enjoy a mixture of time on train and the opportunity to immerse yourself in Off Train Experiences as you journey towards Brisbane. Be awed by the spectacular scenery passing by your window, beginning in the magical Adelaide Hills and onto the ancient Grampians region in Victoria. Delve into the art, history and culinary culture of Canberra, and discover the nation's Capital. Feel the sand between your toes in the picturesque coastal town of Coffs Harbour. Then, enjoy stunning views of northern New South Wales as you roll into the final destination of Brisbane.



Great Southern, Dalhousie, NSW



Venus Baths, Grampians, VIC



Sealy Lookout, Coffs Harbour, NSW



National War Memorial, Canberra, ACT

Day 1: Adelaide, the Grampians

Your East Coast summer adventure begins the moment the Great Southern's bright orange locomotive leaves Adelaide on its epicurean adventure. Life on board quickly finds its rhythm – settle into your cabin, get acquainted with the lounge, and watch the landscapes shift as you savour morning tea and a long, leisurely lunch. In the afternoon, the train rolls into regional Victoria and your first Off Train Experience awaits in the spectacular Grampians.

Explore at your own pace: join a guided coach tour through the picturesque town of Halls Gap, taking in breathtaking vistas, including the stunning Boroka Lookout, stretch your legs on a guided walk to the serene Venus Baths, or indulge in a cellar door tasting at Pomonal Estate or Fallen Giants, steeped in 50 years of winemaking tradition. For a different kind of immersion, discover the Wama Foundation and the National Centre for Environmental Art, where art and nature meet at the edge of the national park. Return to the train and continue travelling up the east coast, with a delectable dinner on board. (L,D)

Day 2: Canberra

Wake up to breakfast on board, before stepping into the heart of the nation. Today is all about Canberra, Australia's political and cultural capital. Following a coach ride to the city centre, choose from a selection of curated Off Train Experiences, each offering a different perspective on the city - reflect at the Australian War Memorial, explore the halls of Parliament House, or wander through the National Portrait Gallery, where stories of identity and influence come to life. Midday, gather at Old Parliament House for an exclusive lunch in this landmark setting.

As afternoon turns to evening, return to the train in time for another gourmet dinner on board. Later, unwind with a nightcap in the lounge, or in your cabin, as conversation flows with fellow travellers and the Great Southern carries north underneath the Milky Way. (B,L,D)

Day 3: Coffs Harbour, Brisbane

Linger over breakfast on board as the Great Southern arrives in Coffs Harbour where a day of coastal discovery awaits. Choose from a selection of Off Train Experiences that reveal the charm of this vibrant region. The Coffs Explorer travels up to Sealy Lookout, offering views for miles from the Forest Sky Pier, before heading to the spectacular North Coast Regional Botanical Garden. Soak in the beach side vibe at the boutique Sunday Markets, where you can explore the popular market stalls, take a leisurely walk on the historic jetty, or simply sit back, relax, and enjoy the local music. Alternatively, take a stroll from the Urunga Boardwalk to the Beach with a local Indigenous guide, who will help you spot native wildlife through the walk and teach about the history of the Gumbaynggirr people, with a demonstration of traditional tools and weaponry and the opportunity to see and taste bush tucker. After your Coffs Harbour morning, indulge in a final lunch on board before arriving into Brisbane, completing your coastal train journey. (B,L)

2027 Departures & price per person from* (AUD\$)

Departing Friday (Jan, Feb & Dec)

Cabin	Fare	Jan-Feb & Dec
Australis	Everyday	\$13,590
Aurora	Everyday	\$9,090
Platinum	Everyday	\$6,290
Gold Premium	Advance Purchase	\$3,090
	Everyday	\$3,590
Gold Twin	Advance Purchase	\$2,590
	Everyday	\$2,990
Gold Single	Advance Purchase	\$2,290
	Everyday	\$2,690

*Terms and conditions apply, fares are subject to availability. Fares are subject to change. See page 116 for more details.

To find out more, visit journeybeyondrail.com.au or call 1800 019 642

Southern Summer

Great Southern, Brisbane to Melbourne

Everything is included

3 Days 7 Meals

The Great Southern's bright orange locomotive chases the summer sun. This three-day adventure along the East Coast takes guests South from Brisbane to Melbourne and reflects the best of coastal Australia, encompassing charming beach and port towns before disembarking in the sophisticated city of Melbourne.

Day 1: Brisbane, Coffs Harbour

Your East Coast journey begins with a warm welcome at Hanworth House in East Brisbane, where you'll check in and gather with fellow travellers for a celebratory start to your summer journey. After setting off from Brisbane on the Great Southern, life on board begins to unfold. Savour lunch as the train winds south, then settle into the rhythm of your cabin and the passing landscapes.

In the afternoon, the Great Southern arrives in the coastal town of Coffs Harbour. Here, the evening unfolds in true coastal style. As the sun sinks below the horizon, enjoy drinks and canapés on the sand at Charlesworth Bay before a signature outdoor dinner (weather permitting) showcasing fresh seafood and regional produce paired with local wines. The soundtrack is set by a live band and the gentle crashing of waves on the shore. After a few unhurried hours, reboard the train and settle in for your first night on board. (L,D)

Day 2: Hunter Valley, Newcastle or Port Stephens

Start the day with a hearty breakfast on board before setting off on your choice of Off Train Experiences. Wine lovers can explore the picturesque Hunter Valley, Australia's oldest wine region. Known for Semillon and Shiraz, here you'll spend the day amongst the vines, visiting Tulloch and Brokenwood Wines followed by a platter-style lunch featuring local produce at Twine Restaurant. If you'd prefer to take to the skies, treat yourself to an optional upgrade with a Hunter Valley helicopter flight that soars over the rolling green hills, showcasing the best of the wine region and beyond.

Alternatively, discover Port Stephens by land or sea. Venture by 4WD across the vast Stockton Bight Sand Dunes, the largest mobile dunes in the Southern Hemisphere. Stop to admire your surrounds and drive to the top of a dune to take in the sweeping views - you may even choose to sandboard down. On the water tour, be dazzled by turquoise seas as you soak up the coastline on a relaxed boat cruise, with the chance to spot dolphins along the way. Whether by land or sea, after your Port Stephens adventure you'll enjoy a leisurely lunch at Nelson Bay Golf Club before returning to the train in the afternoon. Closer to the city, explore Newcastle on a guided walking tour that reveals its coastal charm, capped with lunch at Scratchleys on the Wharf before returning to the train for a regionally inspired dinner. (B,L,D)



Day 3: Melbourne

Enjoy your last breakfast on board as the Great Southern travels through Victoria's high country before choosing your next Off Train Experience. Today you'll disembark in cosmopolitan Melbourne and get to explore why it's considered the cultural and sporting capital of Australia. Discover the artistic treasures of the Ian Potter Centre at at the National Gallery of Victoria, home to an outstanding collection of Australian art. Alternatively, enjoy a behind-the-scenes tour of the iconic Melbourne Cricket Ground, guided by a club member. History buffs may prefer the Old Melbourne Gaol, where stories of the past, including those of Ned Kelly, come to life. To complete your Melbourne experience, take in the sweeping views from Melbourne Skydeck before ascending to Eureka 89 for a curated lunch showcasing seasonal local produce. After lunch, your journey concludes on the Great Southern. (B,L)

2027 Departures & price per person from* (AUD\$)

Departing Monday (Jan, Feb & Dec)

Cabin	Fare	Jan-Feb & Dec
Platinum	Everyday	\$8,390
Gold Premium	Advance Purchase	\$4,390
	Everyday	\$5,090
Gold Twin	Advance Purchase	\$3,690
	Everyday	\$4,190
Gold Single	Advance Purchase	\$3,290
	Everyday	\$3,790

*Terms and conditions apply, fares are subject to availability. Fares are subject to change. See page 116 for more details.

To find out more, visit journeybeyondrail.com.au or call 1800 019 642

FESTIVE JOURNEYS

Tis the season to celebrate, and what better way than to spend Christmas or New Years on board the Great Southern 'Festive Journeys', a truly unique experience that beautifully combines the holiday spirit with the stunning east coast, and to make it even more appealing enjoy festive savings on these special journeys. From enjoying the coastal landscapes and charming towns to indulging in memorable dining and Off Train Experiences, the Great Southern promises an unforgettable way to celebrate the festive season and ring in the New Year.

With four Festive departures to choose from, travel with family, friends, and loved ones on a festive journey on the Great Southern to create lasting memories and make for a festive holiday unlike any other.

Christmas

Departing Adelaide on Christmas Eve, you'll be greeted with festive cheer as a live choir fills the platform with classic carols, setting a magical tone before you step aboard. Once settled into life on the train, the celebrations continue with traditional touches and a beautifully curated Christmas Day menu. Savour Tasmanian salmon with jewelled holiday salad and crème fraîche, followed by roast turkey breast with cherry-and-pistachio stuffing, rich jus, and crisp duck-fat potatoes. Of course, Christmas isn't complete without something sweet — warm fruit mince pies or Tiggy's Christmas pudding with custard and brandy cream. Keep an eye out as a certain jolly visitor in a red suit may make a special appearance.

New Years

The New Years departure sets the scene for celebration, with festive touches on board and live music throughout the journey. Arrive in Adelaide just in time for New Years Eve to join the crowds at Elder Park for free fireworks at 9pm and midnight, with live music and great food, or cheer on the Strikers at Adelaide Oval in the Big Bash League. Prefer a gentler start? Depart Adelaide on New Years Day for a serene coastal escape to Brisbane.

Festive Journey's encapsulate the joy of the festive season in a beautiful and unforgettable setting.

2027 Price per person from* (AUD\$)

Cabin	Fare	Adelaide to Brisbane 1 Jan & 24 Dec	Brisbane to Adelaide 4 Jan & 27 Dec
Australis	Everyday	\$11,490	\$16,090
Aurora	Everyday	\$7,690	\$10,790
Platinum	Everyday	\$5,490	\$7,190
Gold Premium	Advance Purchase	\$2,690	\$3,990
	Everyday	\$3,090	\$4,590
Gold Twin	Advance Purchase	\$2,290	\$3,190
	Everyday	\$2,590	\$3,690
Gold Single	Advance Purchase	\$1,990	\$2,890
	Everyday	\$2,290	\$3,390

*1 January & 4 January are standard itineraries with Festival Fare pricing, 24 & 27 December itineraries are subject to change. *Terms and conditions apply, fares are subject to availability. Fares are subject to change. See page 116 for more details.

To find out more, visit journeybeyondrail.com.au or call 1800 019 642



Spectacular Kangaroo Island

Great Southern Brisbane to Adelaide
Outback Spirit Kangaroo Island small-group touring
All-inclusive rail journey and guided tour

8 Days 22 Meals

Discover Australia's East Coast on a journey filled with stunning landscapes, exquisite food, and rich wildlife encounters. Departing Brisbane aboard the Great Southern, travel through scenic coastal routes to charming towns like Coffs Harbour, the lush vineyards of the Hunter Valley, and Melbourne's vibrant cultural scene before arriving in Adelaide. Continue to Kangaroo Island to meet sea lions and explore pristine nature reserves. With gourmet dining, relaxed train travel, and diverse experiences, this adventure reveals the true spirit of Australia's east coast.

Highlights

- Enjoy a special beachside dining experience in Coffs Harbour
- Savour the flavours and sights of the picturesque Hunter Region
- Immerse yourself in cosmopolitan Melbourne or regional Victoria
- Wander the streets of the Germanic village of Hahndorf in the picturesque Adelaide Hills
- Embrace your wild side at Monarto Safari Resort and spot African animals roaming the plains
- Experience Kangaroo Island's untouched nature, untamed wildlife, pristine beaches and majestically rugged coastline
- Visit Remarkable Rocks and Admiral's Arch
- Walk amongst sea lions and spot long-nosed fur seals in their colony at Cape du Couedic
- Sample some of Kangaroo Island's locally produced fare
- Enjoy McLaren Vale wine tasting and winery lunch



Remarkable Rocks, Kangaroo Island, SA

NEW ITINERARY IN 2027



Inclusions

- 3 nights aboard the Great Southern, Brisbane to Adelaide, including all meals, beverages and Off Train Experiences in Coffs Harbour, the Hunter Valley region and Melbourne or regional Victoria
- 4 nights of intimate small-group Monarto Safari Resort and Kangaroo Island touring with Outback Spirit, including accommodation, meals, beverages and guided touring



McLaren Vale, SA

Day 1: Board the Great Southern in Brisbane

Setting off from Brisbane, settle into your cabin and prepare for your first meal on train before arriving into Coffs Harbour for a spectacular beachside dining experience. (L,D)

3 nights, Great Southern

Day 2: Great Southern, Hunter Valley Region

Wake up to a sumptuous breakfast that will set you up for a day of exploring. Choose from wine tasting in the Hunter Valley, exploring Port Stephens by sea or land, or a walking tour in Newcastle. (B,L,D)

Day 3: Great Southern, Melbourne or Regional Victoria

After enjoying a delicious breakfast on board and a relaxing start to the day travelling through Victoria's high country, you'll have a choice of Off Train Experiences, with options to discover regional Victoria or visit cosmopolitan Melbourne. (B,L,D)

Day 4: Great Southern, Adelaide and Monarto Safari Resort

Catch the morning light over regional South Australia as you enjoy a final onboard breakfast before the Great Southern arrives in Adelaide. Meet your Outback Spirit crew and continue to the historic village of Hahndorf for a brief wander, then travel on to Monarto Safari Resort. Prepare for an authentic wildlife experience with a sunset safari among free-roaming cheetahs, zebras, giraffes, rhinos and more, followed by a dinner of local produce. (B,L,D)

1 night, Monarto Safari Resort

Day 5: Murray River to Kangaroo Island

Take in views of the Murray River as we pass Murray Bridge, Tailem Bend and Lake Alexandrina on the way to Cape Jervis, our gateway to Kangaroo Island. Arriving on 'KI' reveals a haven of protected reserves, striking landscapes and abundant wildlife. An eco-adventure cruise introduces the island's rich biodiversity before we settle into Kingscote, our base for three nights as we explore this remarkable nature-lover's paradise. (B,L,D)

3 nights, Ozone Hotel

Day 6: Kangaroo Island

A full day of exploring is ahead of us as we visit some of the island's famous and lesser-known sights. First stop is Seal Bay Conservation Park which is home to Australia's largest colony of breeding sea lions. A local expert guide will escort us down to the beach where we can observe these magnificent creatures up close and learn about how they hunt, surf, rest, interact with their pups and defend their territory. A boardwalk winds through the dunes to the beach offering breathtaking views of the colony and majestic coastline below. Look out for sea lions snoozing in the dune system or sometimes, lying in our path.



Monarto Safari Resort, Monarto, SA

The west of the island reveals Flinders Chase National Park, an essential stop on any KI visit. Home to the precariously balanced Remarkable Rocks and also Admirals Arch, the orange-hued rocks and rock arch that are two of the most photographed and featured formations on the island. There is also a long-nosed fur seal colony to admire. (B,L,D)

Day 7: Kangaroo Island

Enjoy some free time this morning and explore the highlights of Kangaroo Island with a variety of local sightseeing activities and some interesting tastings ahead.

Discover the fascinating process of eucalyptus oil production, past and present, with a visit to the Emu Ridge Eucalyptus Distillery. Indulge in the unique flavours of the region at Kangaroo Island Spirits and sample delicious local honey at the Island Beehive for a true taste of the island's charm. (B,L,D)

Day 8: McLaren Vale, Adelaide

Returning to the mainland, we travel into the McLaren Vale wine region on the Fleurieu Peninsula to sample some of the spoils of this area. Known for producing premium Shiraz along with Cabernet Sauvignon, Chardonnay and Grenache although in much lesser quantities.

Our last meal together will no doubt be full of tales of the beautiful wildlife we've seen and wilderness explored, before we return to Adelaide and onward travels. Your journey concludes at your Adelaide CBD hotel accommodation or the airport. (B,L)

2027 Departures & price per person from* (AUD\$)

Departing Monday (Jan, Feb & Dec)

Cabin	Fare	Jan-Feb & Dec
Platinum	Everyday Holiday	\$12,690
Gold Premium	Advance Purchase Holiday Sale	\$8,390
	Everyday Holiday	\$9,390
Gold Twin	Advance Purchase Holiday Sale	\$7,690
	Everyday Holiday	\$8,590
Gold Single	Advance Purchase Holiday Sale	\$8,390
	Everyday Holiday	\$9,490

*Terms and conditions apply, fares are subject to availability. Fares are subject to change. See page 116 for more details.

To find out more, visit journeybeyondrail.com.au or call 1800 019 642

Queensland Hinterland Spectacular

Great Southern Adelaide to Brisbane
Outback Spirit Queensland Hinterland small-group touring
All-inclusive rail journey and guided tour

7 Days 19 Meals

Embark on an unforgettable East Coast summer journey with the Great Southern from Adelaide, enjoying gourmet meals and Off Train Experiences in the Grampians and Canberra. Discover coastal Coffs Harbour, then continue to Brisbane before exploring Tamborine Mountain and Lamington National Park. Relax at O'Reilly's Rainforest Retreat and Spicers Hidden Vale with guided walks and wildlife encounters, ending your journey in Brisbane.

Highlights

- Immerse yourself in the landscapes of the ancient Grampians
- Tour Australia's capital, Canberra
- See the stunning seascape of northern New South Wales
- Admire the tree-top view from Mount Tamborine's newest eco-adventure, Tamborine Rainforest Skywalk
- Visit the Eco Gallery's comprehensive displays and showcase of local animals, birds and reptiles
- Enjoy guided walks, waterfalls, bird watching and more at O'Reilly's Rainforest Retreat
- Take in expansive views of the Gold Coast hinterland
- Explore Lamington National Park, part of the Gondwana Rainforests of Australia World Heritage Area
- Unwind and reconnect at Spicers Hidden Vale
- Seek out elusive koalas in a nature-spotting safari
- Embrace the culinary delights of Homage at Spicers Hidden Vale



Outback Spirit Tours, QLD



Inclusions

- 2 nights aboard the Great Southern, Adelaide to Brisbane, including all meals, beverages and Off Train Experiences in the Grampians, Canberra and Coffs Harbour
- 4 nights of intimate small-group Queensland Hinterland touring with Outback Spirit, including accommodation, meals, beverages and guided touring



Lamington National Park, QLD

Day 1: Board the Great Southern in Adelaide
Your East Coast summer adventure begins as the Great Southern departs Adelaide. Settle into your cabin, enjoy morning tea and a leisurely lunch, then arrive in regional Victoria for your first Off Train Experience in the Grampians. Explore Halls Gap and Boroka Lookout, stroll to Venus Baths, visit local wineries, or discover the Wama Foundation and the National Centre for Environmental Art. Return to the train to continue your journey up the east coast with a delicious onboard dinner. (L,D)
2 nights, Great Southern

Day 2: Great Southern, Canberra
Start your day with breakfast on board before exploring Canberra, Australia's political and cultural heart. After a coach ride to the city centre, choose from curated Off Train Experiences: reflect at the Australian War Memorial, tour Parliament House, or wander the National Portrait Gallery.
Enjoy an exclusive lunch at Old Parliament House before returning to the train for a gourmet dinner. As evening falls, relax with a nightcap in the lounge or your cabin while the Great Southern travels north beneath the Milky Way. (B,L,D)

Day 3: Great Southern, Coffs Harbour and Brisbane
Enjoy breakfast on board as the Great Southern arrives in Coffs Harbour for a day of coastal exploration. Choose from Off Train Experiences, including the Coffs Explorer to Sealy Lookout and the North Coast Regional Botanical Garden, a stroll through the Sunday Markets and historic jetty, or a guided Urunga Boardwalk walk with an Indigenous guide to spot wildlife, learn Gumbaynggirr history, and sample bush tucker. After a final lunch on board, arrive in Brisbane to meet your Outback Spirit crew, transfer to central accommodation, and gather for a welcome meeting and dinner. (B,L,D)
1 night, InterContinental Brisbane

Day 4: Mount Tamborine and Mount Lamington
Get ready for a day full of sites and activities as we leave the city behind, bound for Tamborine Mountain in the picturesque Gold Coast hinterland, a drawcard for nature lovers and epicureans alike. Take in a birds' eye view of the spectacular environment on the Tamborine Rainforest Skywalk, extending 1.5kms on trails above and below the canopy.
Enjoy a delicious lunch before making tracks for O'Reilly's Rainforest Retreat in Lamington National Park, part of the Gondwana Rainforests of Australia World Heritage Area. Be wowed by the diversity of rainforest species, including nearly all of Australia's northern Antarctic Beech species. Short walks around the retreat are available for those wanting to stretch their legs. (B,L,D)
2 nights, O'Reilly's Rainforest Retreat

Day 5: Lamington National Park
A guided walk to Moran Falls (4.6km return) or Pat's Bluff (5.5km return) or a more gentle option, will get the heart pumping and build your appetite for lunch back at the retreat. A bird of prey demonstration, the opportunity to witness the plethora of birdlife with a daily feeding and some free time to further explore or just relax by the pool, will lead into sunset drinks ahead of dinner. (B,L,D)

Day 6: Mount Lamington and Spicers Hidden Vale
Get up early to tackle another short hike (optional) before we head down the mountain bound for a farm tour and wine tasting at Albert River Wines. Enjoy a wee tasting tippie ahead of lunch on the verandah at the peaceful Auchenflower Restaurant with views back towards Tamborine Mountain.
The mountain oasis of Spicers Hidden Vale, situated amid the rolling hills of Grandchester, is our destination this afternoon.

Settle into your charming accommodation before a welcoming pre-dinner drink on the deck then prepare for a delightful paddock-to-plate dining treat. Board games or a hand of cards anyone.
(B,L,D)
1 night, Spicers Hidden Vale

Day 7: Spicers Hidden Vale to Brisbane
Be as active or restful as you please this morning with options of a morning yoga session before a guided nature and market garden walk. A koala safari tour on the sprawling 12,000-acre property rounds out the morning's activities.
Our final lunch will be a curated barbeque before we bid farewell to the peace and serenity of Hidden Vale to return to the city and parts further afield. Your tour ends at your Brisbane hotel accommodation or at the Brisbane Airport. (B,L)



2027 Departures & price per person from* (AUD\$)

Departing Friday (Jan, Feb & Dec)

Cabin	Fare	Jan-Feb & Dec
Platinum	Everyday Holiday	\$10,490
Gold Premium	Advance Purchase Holiday Sale	\$6,990
	Everyday Holiday	\$7,890
Gold Twin	Advance Purchase Holiday Sale	\$6,490
	Everyday Holiday	\$7,290
Gold Single	Advance Purchase Holiday Sale	\$7,290
	Everyday Holiday	\$8,290

*Terms and conditions apply, fares are subject to availability. Fares are subject to change. See page 116 for more details.

To find out more, visit journeybeyondrail.com.au or call **1800 019 642**

Barossa & Kangaroo Island Escape

Great Southern Brisbane to Adelaide
All-inclusive rail journey plus independent holiday package

10 Days 21 Meals

From the natural, rugged beauty of Kangaroo Island to the vine-clad hills of the Barossa Valley, South Australia is yours to discover on this wine and wildlife adventure. Travelling from Brisbane on the Great Southern, winding down the coast through Coffs Harbour and the Hunter Valley, with a city stop in Melbourne, you'll roll into Adelaide primed for further epicurean delights to follow. Local produce, refreshing wines and spectacular scenery are the highlights of this spectacular journey.

Highlights

- Embark on a summer adventure onboard the Great Southern
- Enjoy a special beachside dining experience in Coffs Harbour
- Savour the flavours and sights of the Hunter Valley Region
- Immerse yourself in cosmopolitan Melbourne or regional Victoria
- Indulge in a curated “Feed Me” menu showcasing premium South Australian regional produce
- Enjoy expertly paired wines selected by the National Wine Centre's Sommeliers
- Hosted tour of the National Wine Centre of Australia
- Wildlife experience at Kangaroo Islands’ Seal Bay Conservation Park
- Explore Kangaroo Islands’ Flinders Chase National Park, Admirals Arch and Remarkable Rocks
- Discover the history of the world-renowned Barossa Valley
- Enjoy cellar door tastings, and a delicious lunch with a glass of wine in the Barossa Valley



Seal Bay, Kangaroo Island, SA



Inclusions

- 3 nights aboard the Great Southern, Brisbane to Adelaide, including all meals, beverages and Off Train Experiences in Coffs Harbour, the Hunter Valley region, and Melbourne or regional Victoria
- Transfer from Adelaide Parklands Terminal to hotel
- 2 nights' accommodation in Adelaide, including breakfast daily
- “Feed Me” Food & Wine Experience at the National Wine Centre of Australia, including a four-course lunch with matching wines and hosted tour
- Return hotel to airport transfers in Adelaide to meet the return flight
- 2 night Kangaroo Island in Style tour, including flights to and from the island, accommodation, breakfast, most meals and personalised touring
- 2 nights' accommodation in Adelaide, including breakfast daily
- Northern Barossa Valley Voyager tour, including tastings and lunch



Admirals Arch, Kangaroo Island, SA

Day 1: Board the Great Southern in Brisbane
Setting off from Brisbane, settle into your cabin and prepare for your first meal on train before arriving into Coffs Harbour for a spectacular beachside dining experience. (L,D)
3 nights, Great Southern

Day 2: Great Southern, Hunter Valley Region
Wake up to a sumptuous breakfast that will set you up for a day of exploring. Choose from wine tasting in the Hunter Valley, exploring Port Stephens by sea or land, or a walking tour in Newcastle. (B,L,D)

Day 3: Great Southern, Melbourne or Regional Victoria
After enjoying a delicious breakfast on board and a relaxing start to the day travelling through Victoria's high country, you'll have a choice of Off Train Experiences, with options to discover regional Victoria or visit cosmopolitan Melbourne. (B,L,D)

Day 4: Great Southern, Adelaide
Upon arrival into Adelaide, you will be transferred to your accommodation. The day is yours to explore the city. Home to over 900 restaurants, pubs and cafes, and a lively food, wine and cultural scene, you'll be spoilt for choice. (B)
2 nights, Pullman Adelaide

Day 5: National Wine Centre of Australia
Delight in a memorable “Feed Me” lunch at the National Wine Centre of Australia, curated by the Head Chef to showcase South Australia's finest regional produce. Each course is paired with premium wines hand-selected by expert Sommeliers, creating a captivating journey of flavour and texture. Conclude this unforgettable experience with a hosted tour of the Centre, celebrating the best of food, wine, and local craftsmanship in one truly immersive culinary adventure. (B,L)

Day 6: Adelaide, Kangaroo Island*
Depart for your flight to magical Kangaroo Island, where you will be met by your guide and begin your ‘Island Life’ tour. Island Life provides a taste of the way of life in this bucolic spot, where things take time, drivers wave as they go by, and passers-by stop for a chat. You'll travel the countryside to the island's north coast and walk through the bush with your guide, learning what makes that noise and whose tracks those are. Watch for small wallabies, a kangaroo found only on Kangaroo Island, and a variety of other birds, plants and animals.
Lunch is at a private bush camp, where you'll enjoy a delicious meal featuring King George whiting – a local sea fish, fresh salads and fine South Australian wines. At Seal Bay Conservation Park, take a private tour with your guide among Australian sea lions on a beautiful sandy beach. (B,L,D)
2 nights, Mercure Kangaroo Island Lodge

*Please note: Day 6 and 7 may be interchanged.



Chateau Tanunda, Barossa Valley, SA

Day 7: Kangaroo Island
Begin the day travelling through some of the regenerating landscapes of Kangaroo Island. Learn about fire ecology and how nature deals with this natural hazard. Some of the native flora species only flower following fire. Travel into Flinders Chase National Park and explore the Remarkable Rocks, precariously balanced granite boulders, created by mother nature. Then you'll break for a picnic lunch in the bush, or if weather permits, on a spectacular clifftop. Evidence of the power of the Southern Ocean swell continues at Admirals Arch – a coastal grotto that provides a haul out for a large colony of Long-nosed Fur Seals, which swim effortlessly through the crashing waves. (B,L,D)

Day 8: Kangaroo Island, Adelaide
This morning, you'll be transferred to the airport for your return flight. Arriving in Adelaide, you will be transferred to your city accommodation and spend the remainder of the day at your leisure. (B)
2 nights, Pullman Adelaide

Day 9: Barossa Valley
Today, delight your senses with boutique wine and food touring to the historic Barossa Valley, with its 80 cellar doors. You may even visit one of the oldest vineyards in the world at Chateau Tanunda, where Shiraz vines were planted in 1843.
Enjoy running commentary from your driver as you make your way towards the world-renowned wine region and be guided though some of the best wines South Australia has to offer.
Tours are small groups up to eight people only to ensure a relaxed and unhurried day. Whether you prefer red or white, there will be something to tantalise and delight with tastings at three wineries throughout the day, and a delicious lunch with an accompanying glass of wine included in your tour. (B,L)

Day 10: Adelaide, Farewell
After breakfast, check out of your accommodation, bringing your epicurean adventure to an end. (B)

2027 Departures & price per person from* (AUD\$)

Departing Monday (Jan, Feb & Dec)

Cabin	Fare	Jan	Feb	Dec
Platinum	Everyday Holiday	\$11,990	\$12,190	\$10,090
Gold Premium	Advance Purchase Holiday	\$8,090	\$8,290	\$6,290
	Everyday Holiday	\$8,790	\$8,990	\$6,890
Gold Twin	Advance Purchase Holiday	\$7,390	\$7,590	\$5,590
	Everyday Holiday	\$7,890	\$8,090	\$6,090
Gold Single	Advance Purchase Holiday	\$8,190	\$8,490	\$5,990
	Everyday Holiday	\$8,690	\$8,990	\$6,490

*Terms and conditions apply, fares are subject to availability. Fares are subject to change. See page 116 for more details.

Alternative Journeys
Adelaide to Brisbane (9 days)

To find out more, visit journeybeyondrail.com.au or call 1800 019 642

BRISBANE

Brisbane Luxury Stay

4 Days 4 Meals From \$800*pp

Highlights & inclusions

- 3 nights' accommodation at The Westin Brisbane, including breakfast daily
- Tour and lunch experience at one of Australia's most visited, ambitious and dynamic art galleries – the Queensland Art Gallery of Modern Art.
- Discover the captivating stories behind historical and contemporary artworks
- Transfer between train arrival/departure point and hotel

Day 1: Brisbane

Complete your journey onboard the Great Southern as you arrive in Brisbane. On arrival, you will be transferred to your hotel to check in and make the most of your evening at your own pace. If you're joining the train in Brisbane, make your own way to The Westin Brisbane, for an afternoon check in. The Westin Brisbane, located in the city centre makes it a perfect place to stay close to attractions like Botanic Gardens, Queen Street Mall and Queen's Wharf.

3 nights, The Westin Brisbane



The Westin Brisbane, QLD



The Westin Brisbane, QLD

Day 2: Brisbane

With a day to explore at your leisure, perhaps catch a City Cat and take in the city from the water or venture across to South Bank, Brisbane's premier lifestyle and cultural destination. It's the perfect place to relax and unwind.

Day 3: Brisbane

Make your own way to the Queensland Art Gallery & Gallery of Modern Art, located in the lively Southbank Precinct, here you will join a small group guided tour. Starting at the Queensland Art Gallery, you'll hear the story of the Gallery from its early origins in 1895 to its establishment across two architecturally acclaimed buildings today. Your tour will include fascinating revelations and insights into impressive artworks before concluding with a relaxing lunch at the Gallery of Modern Art Bistro, by the river.

Day 4: Brisbane

After breakfast, your Brisbane adventure comes to an end.

If you're joining the Great Southern in Brisbane, you will check out of your hotel in the morning and be transferred to Hanworth House for a welcome experience.

*Terms and conditions apply, pricing is not inclusive of train journey. See page 116 for more details.



South Bank, QLD



Skywalk, Mt Tamborine, QLD

Brisbane Classic City Stay

4 Days 4 Meals From \$900*pp

Highlights & inclusions

- 3 nights' accommodation at Sofitel Brisbane Central, including breakfast daily
- Full day Explore Mt Tamborine tour including lunch
- Transfer between train arrival/departure point and hotel

Day 1: Brisbane

Indulge in a final lunch onboard the Great Southern before arriving into Brisbane, completing your train journey. Once you've settled into your accommodation at Sofitel Brisbane Central, the evening is yours to start your exploration of this vibrant river city.

If you're joining the train in Brisbane, make your own way to the Sofitel Brisbane Central.

3 nights, Sofitel Brisbane Central

Day 2: Mount Tamborine

Today, you'll head to Mount Tamborine in the Gold Coast hinterland to enjoy stunning views and ancient rainforests at your own pace on the Skywalk. Walk about the rainforest canopy, taking in the local flora and fauna, then enjoy a two-course lunch. Spend the afternoon browsing Gallery walk's boutique shops, offering arts, crafts, fashion, fudge, honey and Australia's most awarded distillery, Tamborine Mountain Distillery. Return to Brisbane through lush hills and valleys.

Day 3: Brisbane

Enjoy a free day to explore Brisbane. Take a City Cat ferry for views from the river, or relax at South Bank, Brisbane's premier cultural and lifestyle hub.

Day 4: Brisbane

Check out this morning as your Brisbane getaway concludes.

If you're joining the train in Brisbane, you will check out of your hotel in the morning and be transferred to Hanworth House for a welcome experience.

*Terms and conditions apply, pricing is not inclusive of train journey. See page 116 for more details.

MELBOURNE



Melbourne, VIC

Melbourne Classic City Stay

4 Days 3 Meals From \$700*pp

Highlights & inclusions

- 3 nights' accommodation at The Savoy Hotel on Little Collins Melbourne, including breakfast daily
- Melbourne Skydeck Ultimate Experience including entry to Melbourne Skydeck, access to Bar 88, the Edge, and the Voyager Theatre
- Half day walking tour of Melbourne Lanes and Arcades
- Transfer between train arrival point and hotel

Day 1: Melbourne

Enjoy your last lunch onboard the Great Southern before making your way to your accommodation at The Savoy Hotel on Little Collins Melbourne, ready to explore all that Melbourne has to offer.

3 nights, The Savoy Hotel on Little Collins Melbourne

Day 2: Melbourne

After breakfast, meet your guide at Federation Square for a stroll through Melbourne's iconic lanes and arcades, uncovering local designers, specialty shops, cafes, street art, and history.

Pause for coffee and chocolate at a charming café before ending the tour back at Federation Square.

Day 3: Melbourne

Head to Melbourne Skydeck and ride the southern hemisphere's fastest lift up to Level 88. Your experience includes access to the Melbourne 3-D interactive model, Bar 88 experience, Voyager Theatre and Edge.

Day 4: Melbourne

After breakfast, check out of your hotel, concluding your Great Southern and Melbourne Classic City Stay adventure.

*Terms and conditions apply, pricing is not inclusive of train journey. See page 116 for more details.

FOR ADELAIDE LUXURY
& CLASSIC CITY STAYS,
REFER TO PAGE 54

TWO TRAINS, ONE BIG ADVENTURE

Discover a seamless connection between two iconic rail journeys, our multi-train journey packages offer travellers an unparalleled exploration of Australia's vast and diverse landscape, all while indulging in the luxury and romance of rail travel. Passionate train travellers can now tick off multiple bucket list rail trips on the same journey.

Our multi-train journeys are exceptional value and once onboard you can relax, knowing that everything has been considered and included in your fare. From world-class food and wine to a diverse range of Off Train Experiences to immerse yourself in the unique culture and history of each region.



The Nullarbor, WA



Katherine, NT

Multi-Train Journeys

The Ghan & Indian Pacific

The Ghan Darwin to Adelaide
Indian Pacific Adelaide to Perth
All-inclusive rail journeys plus city stay

8 Days 16 Meals

Traverse lush tropical landscapes, arid plains, and vibrant cityscapes on an unforgettable journey with The Ghan and Indian Pacific. Kicking off your adventure in Darwin, you'll board The Ghan for three nights, immersing yourself in the breathtaking beauty of Australia's Red Centre. Along the way, you'll have the chance to explore captivating attractions and landscapes on Off Train Experiences that define this iconic region. After a delightful two-night stop in Adelaide, continue your journey westward on the Indian Pacific and cross the iconic Nullarbor Plain, enjoy two nights on board before you arrive in your final destination Perth.

Highlights & inclusions

- 3 nights aboard The Ghan, Darwin to Adelaide, including all meals, beverages and Off Train Experiences in Katherine, Alice Springs, Manguri and Coober Pedy
- Cruise through ancient Nitmiluk Gorge in Katherine
- Walk the spectacular Simpsons Gap in Alice Springs
- Go underground in the mining town of Coober Pedy
- 2 nights accommodation at Crowne Plaza Adelaide, including breakfast daily
- National Wine Centre, "Feed Me" Food & Wine Experience including four course lunch from regional South Australian produce with matching wines, and hosted tour
- Transfers between Adelaide Parklands Terminal and hotel
- 2 nights aboard the Indian Pacific, Adelaide to Perth, including all meals, beverages and Off Train Experiences in Cook and Rawlinna
- Discover the almost-ghost town of Cook
- Disembark the train in Rawlinna for drinks and canapes served around a bonfire under the wide Nullarbor sky



Telegraph Station Dinner, Alice Springs, NT



2027 Departures & price per person from* (AUD\$)

Departing Saturday (Apr-Oct)

Cabin	Fare	Apr	May & Aug	Jun-Jul	Sep-Oct
Platinum	Everyday	\$14,690	\$15,290	\$14,590	\$15,490
Gold	Advance Purchase	\$9,390	\$9,790	\$9,490	\$9,990
Premium	Everyday	\$10,790	\$11,390	\$10,990	\$11,390
Gold Twin	Advance Purchase	\$7,790	\$8,290	\$8,190	\$8,190
	Everyday	\$8,990	\$9,490	\$9,290	\$9,490
Gold Single	Advance Purchase	\$7,290	\$7,590	\$7,390	\$7,690
	Everyday	\$8,490	\$8,790	\$8,490	\$8,890

*Terms and conditions apply, fares are subject to availability. Fares are subject to change. See page 116 for more details.

To find out more, visit journeybeyondrail.com.au or call 1800 019 642



Avon Valley, WA

Indian Pacific & The Ghan

Indian Pacific Perth to Adelaide
The Ghan Adelaide to Darwin
All-inclusive rail journeys plus city stay

7 Days 16 Meals

Embark on an extraordinary adventure that takes you across Australia's stunning blue coastline and into the heart of the captivating Red Centre by pairing a journey on the Indian Pacific with The Ghan. Departing from Perth, you'll traverse the iconic Nullarbor Plain, marvelling at the breathtaking landscapes along the world's longest stretch of straight railway track. Enjoy an overnight stopover in Adelaide, where you can immerse yourself in the city's vibrant culture and gastronomic delights. Then, board The Ghan, which will whisk you north through the breathtaking red terrain, bringing you closer to the awe-inspiring beauty of the outback. Your journey culminates in the tropical paradise of Darwin, making this an unforgettable exploration of Australia's vast and diverse landscapes.

Highlights & inclusions

- 2 nights aboard the Indian Pacific, Perth to Adelaide, including all meals, beverages and Off Train Experiences in Kalgoorlie and Cook
- Visit Kalgoorlie, a gold rush-era town on the outskirts of the Nullarbor
- Stargaze by a bonfire at the remote town of Cook
- Transfers between Adelaide Parklands Terminal and hotel
- 1 night's accommodation at Crowne Plaza Adelaide, including breakfast daily
- Discover Adelaide at your own pace
- 3 nights aboard The Ghan, Adelaide to Darwin, including all meals, beverages and Off Train Experiences in a South Australian wine region, Flinders Ranges, Marla, Alice Springs and Katherine
- Explore the outback town of Alice Springs
- Cruise through ancient Nitmiluk Gorge in Katherine



Lake Julia, WA



2027 Departures & price per person from* (AUD\$)

Departing Saturday (Apr-Oct)

Cabin	Fare	Apr	May & Aug	Jun-Jul	Sep-Oct
Platinum	Everyday	\$14,090	\$14,690	\$13,590	\$15,190
Gold Premium	Advance Purchase	\$8,190	\$8,490	\$8,090	\$8,890
	Everyday	\$9,390	\$9,790	\$9,390	\$10,190
Gold Twin	Advance Purchase	\$6,790	\$7,090	\$6,790	\$7,390
	Everyday	\$7,790	\$8,190	\$7,990	\$8,490
Gold Single	Advance Purchase	\$6,290	\$6,390	\$6,090	\$6,790
	Everyday	\$7,090	\$7,290	\$6,990	\$7,690

*Terms and conditions apply, fares are subject to availability. Fares are subject to change. See page 116 for more details.

To find out more, visit journeybeyondrail.com.au or call 1800 019 642



Flinders Ranges, SA

Great Southern & Indian Pacific

Great Southern Brisbane to Adelaide
Indian Pacific Adelaide to Perth
All-inclusive rail journeys

6 Days 14 Meals

Discover the breathtaking beauty of Australia's sun-drenched landscapes by combining the Great Southern's and Indian Pacific journeys. Your adventure begins in Brisbane, where you'll set off down the captivating East Coast on a gourmet getaway, indulging in the finest local flavours along the way. Arriving in Adelaide early in the morning, you'll have the afternoon to explore this vibrant city at your own pace, immersing yourself in its rich culture and delectable culinary scene. Once you've arrived in Adelaide, it's not long before you hop on the Indian Pacific for an unforgettable two-night journey along the world's longest stretch of straight railway track. This remarkable experience not only showcases the diverse beauty of Australia but also allows you to unwind in style, soaking in the stunning landscapes and comfort of luxury rail travel.

Highlights & inclusions

- 3 nights aboard the Great Southern, Brisbane to Adelaide, including all meals, beverages and Off Train Experiences in Coffs Harbour, the Hunter Valley region, and Melbourne or regional Victoria
- Enjoy a special beachside dining experience in Coffs Harbour
- Savour the flavours and sights of the Hunter Valley Region
- Immerse yourself in cosmopolitan Melbourne or regional Victoria
- Day in Adelaide to explore at your leisure
- 2 nights aboard the Indian Pacific, Adelaide to Perth, including all meals, beverages and Off Train Experiences in Cook and Rawlinna
- Enjoy a dinner under the stars at a remote sheep station in Rawlinna



Boambee Creek, NSW



2027 Departures & price per person from* (AUD\$)

Departing Monday (Jan, Feb & Dec)

Cabin	Fare	Jan-Feb & Dec
Platinum	Everyday	\$14,490
Gold Premium	Advance Purchase	\$7,890
	Everyday	\$9,090
Gold Twin	Advance Purchase	\$6,490
	Everyday	\$7,490
Gold Single	Advance Purchase	\$5,890
	Everyday	\$6,890

*Terms and conditions apply, fares are subject to availability. Fares are subject to change. See page 116 for more details.

To find out more, visit journeybeyondrail.com.au or call 1800 019 642



Rawlinna Dinner, WA

Vintage Rail Journeys



Join us on a regional adventure with Vintage Rail Journeys, a unique blend of nostalgia, history, exploration, and connection with regional Australia. Adding another rich layer to Journey Beyond's portfolio of iconic Australian experiences, Vintage Rail Journeys is very different to our hero trains The Ghan, Indian Pacific and the Great Southern.

The vintage 1960s sleeper train provides guests with a unique journey through Australian rail history, with three different rail tours throughout the picturesque surrounds of regional New South Wales.

The train travels by day and is stationary overnight ensuring a restful sleep ready for tomorrow's off train adventures.

Three itineraries immerse guests with the breathtaking landscape of New South Wales to the state's Golden West, the Riverina Rail Tour into Australia's 'food bowl', Northern New South Wales coast, as well as special event trips which may include the Elvis Festival in Parkes and the Bathurst 1000.

Off Train Experiences are a highlight and include a unique range of curated tours and experiences that tell stories and showcase the history, people and culture unique to the region.



Onboard experience

Rail travel is the most relaxed way to enjoy Australia. Take your pick of Heritage Twin cabins featuring a 3-seat lounge which converts at night to a bunk bed and features your own en suite, complete with the original fold down hand basin and toilet.

Heritage Single cabins have a day lounge, that converts to a cosy bed and access to a shared bathroom available at the end of the carriage.

The Lounge carriage is the social heart of the train. With all-inclusive beverages guests can enjoy Australian wines, beers and spirits. The Lounge carriage is the perfect place to sit back and enjoy the scenery whilst making new friends with fellow passengers.

Step into the dining carriage, where each dish is prepared fresh by our onboard chefs. Every menu is hearty, flavourful and inspired by the regions we travel through. Enjoy your meal with your beverage of choice, it's all included in your fare. It's warm Australian hospitality, served with a side of ever-changing scenery.

To find out more, visit vintagerailjourneys.com.au or call **1300 421 422**

Riverina	5 Days	96
Golden West	5 Days	97
North Coast	5 Days	98

Riverina Rail Tour



Southern Cotton, Whittan, NSW

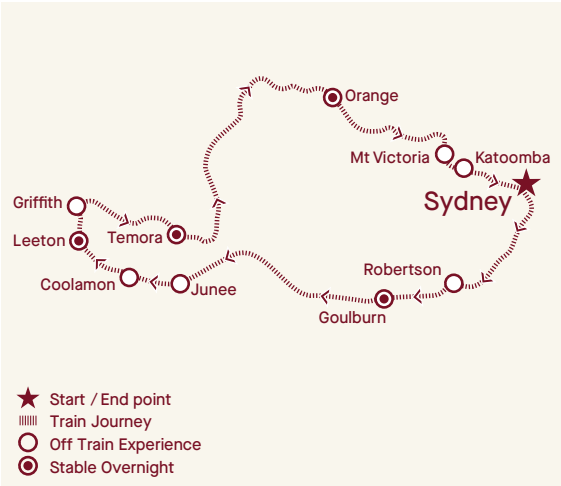

Southern Aurora Sydney to Sydney
All-inclusive Vintage Rail journey
Departing Monday (Feb-May)

5 Days 11 Meals

Explore the flavours of regional New South Wales on this all-inclusive five-day Riverina Rail Tour. Renowned as Australia’s abundant ‘food bowl’, the Riverina is rich in agricultural heritage, passionate producers and country charm. Travel along rarely accessed rail lines from Sydney and discover a region defined by its flavours. With curated Off Train Experiences — from licorice making in Junee and olive oil tastings at Morella Grove, to regional museum visits and a ride on the historic Zig Zag Railway.

Highlights

- All-inclusive dining, wines, beverages, tea and coffee throughout your journey
- Delight in the sights and sounds of Fairground Follies, the Antique Mechanical Music Museum in Bowral
- Enjoy a tour and lunch at a Coolaman artisan cheese maker
- From farm to fork and vine to wine, meet a collection of some of the best producers in the Riverina
- Stop at Mt Victoria, for an adventure on the Zig Zag Railway

From \$3,990* per person twin share

*Price based on Advance Purchase fare for travel in February & April 2027. For full Terms & Conditions visit vintagerailjourneys.com.au.

To find out more, visit vintagerailjourneys.com.au or call 1300 421 422

Golden West Rail Tour



Southern Aurora Sydney to Sydney
All-inclusive Vintage Rail journey
Departing Monday (Aug-Nov)

5 Days 11 Meals

Discover the charm of regional New South Wales on this all-inclusive five-day Golden West Rail Tour. From urban skylines and sweeping rural plains to cool-climate vineyards and heritage-rich towns, every stop reveals a new side of the state’s storied interior. Travel along rarely accessed rail lines across the Liverpool Plains and soak up the natural splendour of the Capertee Valley, Hunter Region, Orange, Bathurst and Mudgee. With curated Off Train Experiences, all-inclusive dining and the nostalgia of slow rail travel.

Highlights

- All-inclusive dining, wines, beverages, tea and coffee throughout your journey
- A Riverboat ‘Postman’ Cruise on the Hawkesbury River including lunch
- A bespoke winery experience in the Hunter Valley
- Visit the quaint heritage village of Quirindi in rural New South Wales
- Discover Bathurst’s Abercrombie House of Mayfield Gardens

From \$3,990* per person twin share

*Price based on Advance Purchase fare for travel in August 2027. For full Terms & Conditions visit vintagerailjourneys.com.au.

To find out more, visit vintagerailjourneys.com.au or call 1300 421 422

North Coast Rail Tour

Southern Aurora Sydney to Sydney
All-inclusive Vintage Rail journey
Departing Monday (May-Jul)

5 Days 11 Meals

Experience the New South Wales North Coast like never before on this five-day rail adventure. From scenic rivers and lush hinterlands to iconic landmarks and coastal gems, each day reveals something new. Travel through the picturesque Hawkesbury region and beyond, with all-inclusive dining and onboard entertainment enhancing the journey. From rainforest to riverbanks, and culture to coastline, discover the very best of the North Coast.

Highlights

- All-inclusive dining, wines, beverages, tea and coffee throughout your journey
- Explore Port Macquarie on a scenic lunch cruise
- Take in the sights and sounds of the Byron Bay Lighthouse
- Discover some of Australia's cultural icons at the Slim Dusty Centre in Kempsey
- Enjoy some of Maitlands historical and cultural icons with a day of touring

From \$3,990* per person twin share

*Price based on Advance Purchase fare for travel between May - August 2027. For full Terms & Conditions visit vintagerailjourneys.com.au.



Port Macquarie NSW

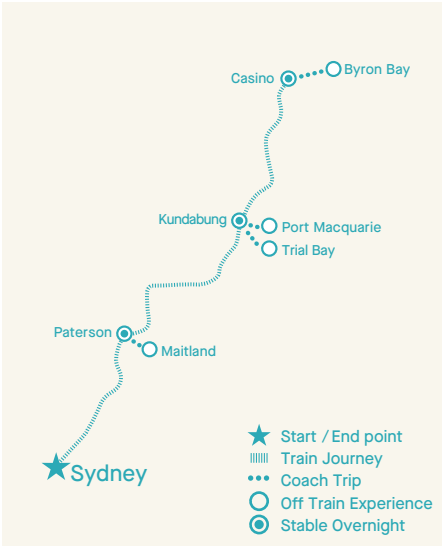

To find out more, visit vintagerailjourneys.com.au or call 1300 421 422

ACCESSIBLE TRAIN TRAVEL

Accessibility

Exploring Australia by train is an incredible experience, and Journey Beyond is committed to providing train experiences that are accessible for guests. The level of accessibility varies at each of our rail terminals, on board our trains, and on our Off Train Experiences. Our goal is to provide a safe, enjoyable experience to our guests and to support those requiring assistance throughout their journey.



Gold Access - By Evening



Gold Access - En Suite

Off Train Experiences

Our Off Train Experiences highlight incredible parts of Australia, allowing you to feel a sense of place wherever you may be. On each stop, there are several Off Train Experiences on offer to suit different types of travellers, including low-mobility options suitable for guests with access requirement

Gold Access Cabin

Gold Access Cabins are designed for guests who require mobility assistance, including wheelchairs and walking frames. This cabin has two single seats by day, with a mobile, height-adjustable table, converting to two single beds in the evening. The cabin also has a private accessible bathroom, fitted with handrails, a flexible hand shower and shower chair.

How to Book the Gold Access Cabin

The Gold Access Cabin is subject to availability and assessment of the guest's Fitness to Travel form. Prior to booking, a form must be completed for us to determine suitability to travel. Each departure has limited Access Cabin availability. To secure or enquire about this cabin, please contact us via phone or email.

Wheelchairs and Mobility Aids

Our trains are built to a unique configuration to travel across Australia. The doorways, corridors, and areas between train carriages for carriage-to-carriage access do not fit standard sized push or motorised wheelchairs. We have a pushchair on board that is specifically designed to navigate these areas, but a carer must be available to assist with use.



Blue Mountains, NSW

Journey Beyond is committed to offering a safe and accessible experience on board all our trains. If you need additional assistance for your upcoming journey or have any questions around accessibility, please inform us when making your reservation or contact our Travel Centre on 1800 019 642, or email sales.enquiries@journeybeyond.com for more information.

THE OVERLAND



Rail Journeys

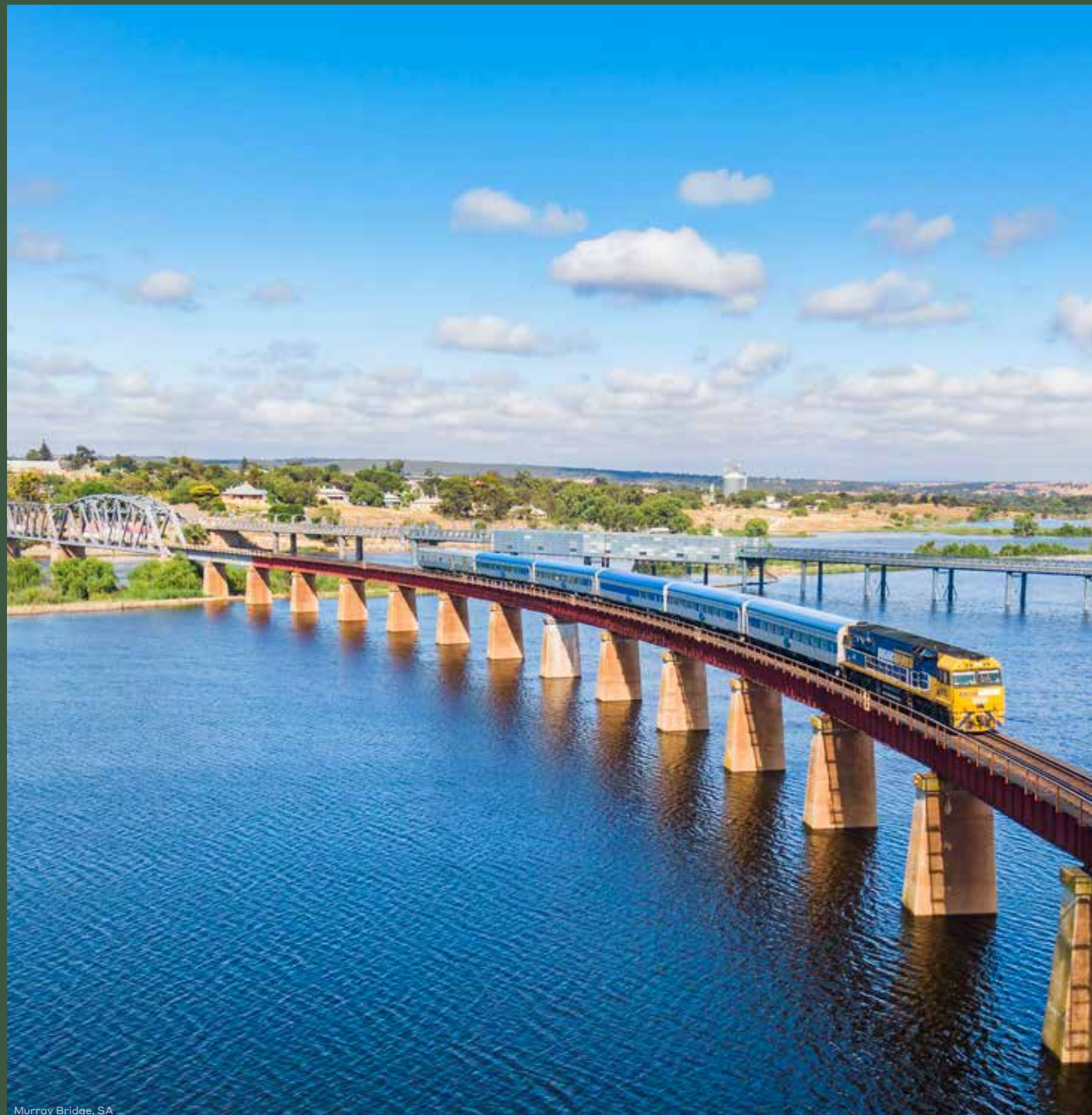

Murray Bridge, SA

Melbourne to Adelaide

Departing Monday and Friday (year round)

10 Stops 10 Hours



Ararat, VIC

Adelaide to Melbourne

Departing Sunday and Thursday (year round)

10 Stops 11 Hours



Red Premium onboard The Overland

Price per person from* (AUD\$)

Fare	Red Standard	Red Premium
Everyday	\$215	\$355
Readyrail	\$155	\$290

*Terms and conditions apply, fares are subject to availability. Fares are subject to change. See page 116 for more details.

Travel between Adelaide and Melbourne on a day trip in a league of its own. Ride the rails on your next interstate adventure, with a voyage aboard The Overland.

Still the best way to travel between Adelaide and Melbourne, The Overland offers two levels of service. Red Standard is a value for money choice, and Red Premium provides all-inclusive dining – whichever you choose, you'll have plenty of room to move and the opportunity to meet fellow travellers in a relaxed environment. With comfortable, reclining seats, generous legroom, up to 60kg of luggage allowance and dedicated hospitality attendants, The Overland delivers service in a class of its own. The Overland stops at Adelaide, Murray Bridge, Bordertown, Nhill, Dimboola, Horsham, Stawell, Ararat, North Shore Geelong and Melbourne.

Travel Style

Red Premium

If you're looking to travel in greater comfort and style, step up to Red Premium. Sit back and relax with more leg room, in-seat dining and a trolley service. Enjoy all-inclusive breakfast, lunch, afternoon tea, coffee, soft drinks and juice. There's no better way to make the day-long journey more enjoyable.

Red Standard

Travel in Red Standard on The Overland, settle into your comfortable reclining seat or make your way to The Overland Café where meals and beverages are available to purchase.



Adelaide, SA



More ways to Journey Beyond

There's a whole world of adventures waiting for you at Journey Beyond. Cruise the Whitsundays. Adventure deeper into Australia's outback. Swim with whale sharks at Sal Salis Ningaloo Reef. Cruise Australia's most famous harbour. The list is long, but we're here to help you work through it. Flick through the following pages and get planning. Let's go.



Outback Spirit	104
Grand Pacific Tours	106
Monarto Safari Resort	107
Sal Salis Ningaloo Reef	108
Horizontal Falls Seaplane Adventures	109
Cruise Whitsundays	110
Darwin Harbour Cruises	110
Journey Beyond Cruise Sydney	111
Rottneest Express	111
Melbourne Skydeck	112
Eureka 89	112
Alice Springs Telegraph Station	113
Exmouth Dive & Whale Sharks Ningaloo	113



For an extraordinary adventure like no other, join an Outback Spirit all-inclusive tour in 2027. Discover diverse landscapes, stay in unique accommodation and immerse yourself in locations such as Arnhem Land, the Kimberley, Cape York, Central Australia and more.

Outback Spirit has been travelling the remote regions of Australia for over 25 years, showcasing iconic Australian landmarks and seldom-seen gems. Stay in unique accommodation, including an exclusive network of premium safari camps and wilderness lodges all with attached private ensuite. Get ready to travel in comfort and style and experience the adventure of a lifetime.

With dedicated teams in Broome, Darwin and Albury, plus smaller bases around the country, Outback Spirit delivers a seamless touring experience, combining custom-built all-terrain Mercedes-Benz coaches, expert drivers, passionate guides, and 24/7 mechanical support for safe, comfortable exploration of remote Australia.

- Safari camps & lodges**
 - Seven Spirit Bay
 - Barramundi Lodge
 - Murwangi Safari Camp
 - Pungalina Safari Camp
 - Ngauwudu Safari Camp
 - Bungle Bungle Savannah Lodge
 - Moreton Wilderness Lodge
 - Lotusbird Lodge
- Connect your journey**

Outback Spirit's tours span across Australia, making it easy to connect with a rail journey. Join an Arnhem Land adventure and finish your trip with a southbound journey from Darwin to Adelaide on The Ghan. Pair the Indian Pacific, Sydney to Perth journey with the Margaret River & Rottnest Island Explorer. Or, continue on to Broome to join the Exquisite Kimberley Adventure tour.

The Kimberley

Exquisite Kimberley Adventure
Broome to Broome
Departing April to September 2027

16 Days All-Inclusive



Join Outback Spirit for a Kimberley adventure and see why this region of Western Australia is not to be missed. Rugged gorges, waterways of abundant life and spectacular landscapes combine to leave an everlasting impression.

- All-Inclusive**
 - All-inclusive small-group touring in a 5-star 4WD Mercedes-Benz vehicle
 - All meals and beverages for the duration of the tour
 - Hotel, lodge and safari camp accommodation
 - All attraction, entry and cruise fees
 - Professional Tour Driver / Guide
- Highlights**
 - Enjoy a guided walk to Punamii-Uunpuu, Mitchell Falls via rarely seen Gwion and Wanjina cultural art sites
 - Discover the World-Heritage Listed Bungle Bungles, including Cathedral Gorge and Echidna Chasm
 - Two sensational scenic helicopter flights, included in your fare
 - Visit Horizontal Falls by seaplane, with a scenic boat ride
 - Learn about rich Indigenous culture, land, and community at Beagle Bay and Australia's oldest pearl farm in Cygnet Bay
 - Cruise the magnificent Ord River and learn about the Irrigation Scheme
 - 2 nights in our luxurious Ngauwudu Safari Camp
 - Explore Chamberlain Gorge, Emma Gorge and Zebedee Springs
 - Travel the iconic Gibb River Road and discover pristine gorges

From \$13,990* per person twin share
*Price based on Advance Purchase Fare, for travel in September 2027. For full Terms & Conditions visit outbackspirittours.com.au.

Cape York

Cape York Wilderness Adventure
Cairns to Cairns
Departing May to September 2027

13 Days All-Inclusive



Bordered by the Gulf of Carpentaria and the Coral Sea, Cape York Peninsula is an untouched wilderness dominated by mighty meandering rivers and vast flood plains. Join Outback Spirit for a Cape York adventure not to be missed.

- All-Inclusive**
 - All-inclusive small-group touring in a 5-star 4WD Mercedes-Benz vehicle
 - All meals and beverages for the duration of the tour
 - Hotel and lodge accommodation
 - All attraction, entry and cruise fees
 - Professional 2-person touring crew
- Highlights**
 - Journey to Pajinka, the northernmost tip of the Australian mainland
 - Discover breath-taking Rinyirru (Lakefield) National Park by helicopter. Also visit Red Lily Lagoon, Nifold Plain and the Normanby River by land tour
 - Enjoy an intimate tour of the Daintree visiting stunning fan-palm galleries
 - Explore the Torres Strait visiting Thursday Island, Horn Island and Friday Island
 - Take a dip in the crystal-clear waters of Fruit Bat Falls
 - Spend 2 nights at our Moreton Wilderness Lodge on the Wenlock River
 - Travel the Bloomfield Track and visit historic Lion's Den Hotel

From \$11,290* per person twin share
*Price based on Advance Purchase Fare, for travel in September 2027. For full Terms & Conditions visit outbackspirittours.com.au.

New Zealand Coach Holidays



Ultimate Coach

Ultimate Small Group Touring

Itineraries are specifically tailored to provide a Business Class level of comfort, service and quality without compromise. Travel in style on a full-size, state-of-the-art coach with a maximum of only 20 travellers.

- 20 Business Class reclining leather seats, adjustable headrest and calf support
- Panoramic viewing, air conditioning, seat belts and onboard restroom
- Seat side storage
- Personal audio control unit & complimentary headphones
- Centre galley equipped with refrigerated drinking fountain & fridge units
- Complimentary daily onboard Wi-Fi allowance & USB charging ports
- Professional Coach Captain
- 4-5 Star Hotel Accommodation
- 5 Star treatment, enjoy VIP extras

All-inclusive Tour Price

All tours include airfares, taxes, return transfers in New Zealand, Business Class 20 seat coach travel, 4-5 star accommodation, most meals, sightseeing and attractions.

Multiple guaranteed departures.

Ultimate Small Group Touring from \$6,679* per person twin share

*Price valid ex BNE, SYD, MEL (economy class) and includes pre paid taxes (subject to change). For travel September 2026 – May 2027. For full Terms & Conditions visit grandpacifictours.com.

grandpacifictours.com › 1800 622 768



Te Pahi, Hokianga, NZ

Signature Mid-Size Group Touring

Experience the Premium Economy Comfort of a full-size coach, touring with a mid-size group of up to 32 travellers, fully escorted. The Signature coaches are beautifully crafted, designed for New Zealand touring with delivering excellence in mind.

- 32 Premium Economy Comfort leather and cloth reclining seats
- 2 + 1 armchair seating for better panoramic viewing
- Adjustable arm and headrests, and seat belts
- Individual seat back tray table, cup holder and USB charging port
- Multi-media entertainment systems with three screens
- 2 door access, restroom, air-conditioning and electrical sockets
- Cold water storage available
- Complimentary daily onboard Wi-Fi allowance
- Professional Coach Captain and Experienced Tour Leader
- 4 Star Hotel Accommodation
- Signature Traveller Benefits

All-inclusive Tour Price

All tours include airfares, taxes, return transfers in New Zealand, Premium Economy 32 seat coach travel, 4 star accommodation, most meals, sightseeing and attractions.

Multiple guaranteed departures.

Signature Mid-Size Group Touring from \$5,829* per person twin share

*Price valid ex BNE, SYD, MEL (economy class) and includes pre paid taxes (subject to change). For travel September 2026 – May 2027. For full Terms & Conditions visit grandpacifictours.com.

Stay amongst Africa's wildest animals

MONARTO
SAFARI RESORT
HOTEL | LODGE | SPA



Monarto Safari Resort, Monarto, SA

Nestled in the heart of pristine wilderness, Monarto Safari Resort offers an unparalleled escape into nature's embrace. Our destination combines premium accommodation with authentic experiences and unique views of the safari park's native and African wildlife.

Monarto Safari Resort is new multi-million-dollar holiday destination next to Monarto Safari Park, the largest open air safari experience outside of Africa.

The hotel includes 78 guest rooms and suites, 20 safari tents, 2 swimming pools, conference facilities, restaurant and 2 bars. A luxurious onsite Day Spa further enhances the experience and include a vitality pool, sauna and cold plunge pool.

Resort Facilities

Monarto Safari Resort is comprised of a hotel, lodge and spa. The premium hotel sits on 17.85 Ha of diverse land and overlooks a watering hole accessed by the native and African animals of Monarto Safari Park. The hotel features:

- 78 spacious guest rooms & suites across two floors
- 2 swimming pools
- Conference room
- Day spa
- Restaurant and 2 bars

For an even more immersive experience stay at Wild Africa Lodge, providing panoramic views of the surrounding plains. The luxury safari lodge includes:

- 20 luxury tented suites
- Dedicated luxury central lodge with resort-style amenities and plunge pool
- Gourmet restaurant and bar facilities

monartosafariresort.com › 1800 016 761



Wild Africa Lodge, Monarto, SA (Artist's impression)

Wild Africa Lodge

Opening in early 2026, Wild Africa Lodge combines the thrill of the wild with the comforts of world-class hospitality, redefining luxury safari experiences in Australia. Just one hour from Adelaide and exclusively accessible by those staying, Wild Africa Lodge offers a truly unforgettable safari escape where conservation, connection and luxury meet.

Accommodation

The luxury safari tents are thoughtfully designed to immerse you in nature without sacrificing indulgence. Each tent features a King or Twin bed, ensuite bathroom, private dressing room, lounge area, and an outdoor deck furnished for relaxation with uninterrupted views across the waterhole and beyond.

The vibrant central lodge, accessible only to guests, is home to the exclusive restaurant, a private dining space, plunge pools, a gym and pickleball court, and an outdoor lounge with a beautiful firepit.

Inclusions

As a guest of Monarto Safari Resort, you will have the option to access Monarto Safari Park, the largest open-air safari experience outside of Africa. Enjoy exclusive access after hours and immerse yourself in the vast parklands with free roaming herds of African animals on a Dawn or Sunset Wildlife Safari.

Luxury as nature intended



Nestled on the coast of Western Australia, mere metres away from World Heritage-listed Ningaloo Reef, lies Sal Salis – an eco-luxury off-grid escape.

Here, days unfold in barefoot luxury. With everything taken care of, simply embrace the luxury of slowing down and reconnecting with nature.

An all-inclusive escape:

- Eco-luxury safari style tent including a private deck and hammock
- Destination dining influenced by the surrounding reef & ranges
- A 'help yourself' bar, featuring a range of alcoholic and non-alcoholic beverages, evening sundowners at the Lodge
- Return road transfers from Exmouth airport
- Expert-guided gorge walks and snorkelling experiences along the Ningaloo coastline. Or choose your own adventure with kayaks, paddleboards and sorkelling equipment available
- National park fees

Extend your adventure

The waters beyond Sal Salis are home to the world's largest fish, the whale shark, from mid-March to October, and another gentle giant, the humpback whale, from June to October. Our staff can assist with booking a whale shark or humpback whale swim (additional cost).

Connect your journey

With daily flights from Perth to Learmonth, we recommend combining your stay with a journey on board the Indian Pacific for the ultimate Australian adventure.

From \$790* per person twin share, per night

*Price based on Advance Purchase fare, valid for travel in October 2026. Minimum 3-night stay. For full Terms & Conditions visit salsalis.com.au.

salsalis.com.au › 08 9949 1776



Perth & Ningaloo Reef Escape

Indian Pacific Sydney to Perth
All-inclusive rail journey plus independent holiday package

10 Days 20 Meals



As if making an epic transcontinental crossing of Australia isn't enough, the chance to experience another life-long dream awaits at the end of your rail journey. From your eco-luxury escape sitting on the edge of Ningaloo Reef, you have the chance to swim with the gentle giants of the sea – whale sharks or humpback whales.

Inclusions

- 3 nights aboard the Indian Pacific, Sydney to Perth, including all meals, beverages and Off Train Experiences in Broken Hill, Adelaide, Cook and Rawlinna
- 3 nights' accommodation in Perth, including breakfast daily
- Full day Discover Rottnest tour, including lunch
- Return economy flights from Perth to Exmouth
- 3 nights' accommodation at Sal Salis Ningaloo Reef, including airport transfers, chef-prepared meals, snacks and beverages, National Park entrance fees and guided wilderness activities
- 1 day whale shark swim or humpback whale swim (seasonal dependent)

Highlights

- Travel epic transcontinental crossings between the Indian and Pacific oceans on board the Indian Pacific
- Beachside safari camping in eco-luxury wilderness tents nestled in the dunes of Cape Range National Park
- Explore Ningaloo Reef, home to over 500 species of colourful fish
- Swim with the mighty giants of the ocean: whale sharks or humpback whales

From \$8,390* per person twin share

*Price based on Advance Purchase Holiday Fare, for travel in August 2027. See page 116 for more details.

Australia's most awarded adventure tour



The only Horizontal Falls adventure where you soar in a seaplane, cruise through the Falls, then take in the amazing surrounds right here in Talbot Bay. Discover one of the world's greatest natural wonders with the Horizontal Falls specialists.

This natural phenomenon, located in the rugged Kimberley, has been described by Sir David Attenborough as 'one of the greatest natural wonders of the world' and we can't wait to share it with you. The Horizontal Falls are created by a fast-moving tidal current squeezing through two narrow gorges, with up to one million litres of water passing through the twin gaps every second. View this magnificent occurrence in comfort with a scenic flight and spectacular boat ride. Tours are available from Broome, Derby or Cygnet Bay, or choose to fully immerse yourself in this magnificent location with an overnight stay.

Horizontal Falls Luxury Overnight Stay

Inclusions

- Low level, scenic seaplane flight to the Horizontal Falls
- Embark on a scenic cruise through the Horizontal Falls
- A relaxing cruise through the spectacular bays and creeks that surround Talbot Bay, taking in the dramatic scenery
- Locally sourced Barramundi lunch
- A guided fishing tour on board our private fishing vessel
- Swim in the marine viewing enclosure and get up close to the local marine life
- Enjoy sunset over shared appetisers and all-inclusive drinks before a delicious dinner prepared and served by your private chef
- Overnight accommodation in a luxury air-conditioned cabin with en suite bathroom
- Gourmet plated breakfast prior to your departure

From \$2,200* per person twin share

*Price based on Main Deck twin share room, for travel in April-September 2026. For full Terms & Conditions visit horizontalfallsadventures.com.au.

horizontalfallsadventures.com.au › 08 9192 1172

Perth & Horizontal Falls Adventure

Indian Pacific Perth to Sydney
All-inclusive rail journey plus independent holiday package

12 Days 22 Meals



Your journey begins way up north in Broome, the gateway to the Kimberley. Savour the extremes of what makes this part of Australia so unique and experience the majesty of Horizontal Falls. You'll soar in a seaplane, witness the horizontal waterfalls in a cruise boat and soak up the amazing surrounds in Talbot Bay. Then, you'll venture south to the West Australian capital, Perth. Here you will visit the protected nature reserve of Rottnest Island, before joining the Indian Pacific as you make the epic transcontinental crossing of Australia.

Inclusions

- 3 nights' accommodation in Broome, including breakfast daily
- Horizontal Falls luxury overnight stay including coach transfer, return seaplane flights, activities and meals
- Economy flight from Broome to Perth
- 3 nights' accommodation in Perth, including breakfast daily
- Full day Discover Rottnest tour, including lunch
- 4 nights aboard the Indian Pacific, Perth to Sydney, including all meals, beverages and Off Train Experiences in Kalgoorlie, Cook, Barossa Valley, Broken Hill, and the Blue Mountains

Highlights

- Soar in a seaplane from Derby to Horizontal Falls
- Cruise through the Horizontal Falls
- See the spectacular creek system in Talbot Bay and enjoy a guided fishing tour
- Cruise to Rottnest Island and meet a quokka
- Ponder the vastness of the Australian continent as you cross the Nullarbor Plain on the Indian Pacific
- Enjoy a signature dining experience at Seppeltsfield Winery

From \$8,490* per person twin share

*Price based on Advance Purchase Holiday, for travel in June to July 2027. See page 116 for more details.

The best of the Whitsundays



The Whitsundays, made up of 74 islands and coastal Central Queensland, is located half way between Brisbane and Cairns. Home to the Great Barrier Reef, Whitehaven Beach and Hamilton Island, the Whitsundays are blessed with spectacular natural beauty. Based in Airlie Beach, Cruise Whitsundays is the region's most experienced marine operator and is your ticket to explore the region.

Reefsuites

For an overnight stay like nowhere else, spend a magical night in Australia's first underwater accommodation and have a front-row seat to witness the dazzling underwater world of the Great Barrier Reef. Your all-inclusive experience includes privileged access to the reef after day guests have departed, fine food and wine, and an underwater view that's impossible to beat.

Great Barrier Reef Adventure

The Great Barrier Reef full day adventure tour takes you to the Reefworld pontoon from where you can snorkel, dive, ride the semi-submarine and immerse yourself in the underwater viewing chamber.

Whitehaven Chill & Grill

Whitehaven Beach is renowned for its pristine white sand and turquoise waters. Explore the seven-kilometre beach, take a short hike through the adjacent rainforest and marvel at the iconic view of the swirling white sand and turquoise waters from nearby Hill Inlet.

Connect your journey

Board the Great Southern from Adelaide to Brisbane before flying direct to Hamilton Island or Proserpine. From here, you can make the easy transfer to Airlie Beach.

See Darwin in a different light



Take to the water with Darwin Harbour Cruises and soak up one of Darwin's famous sunsets with a wine in hand. See, taste, and embrace the Top End lifestyle as you cruise the magnificent waters of Darwin Harbour. An easy add-on for any itinerary, watch as the spectacular harbour water sparkles on a clear day or glows against the backdrop of a magical sunset.

Sunset Dinner Cruise

Inclusions

- 2 hour scenic cruise
- Delicious buffet dinner featuring Australian seafood and local produce
- Beverages available for purchase
- On board commentary

Gaze & Graze

Inclusions

- 2 hour scenic cruise
- Gourmet grazing platter
- Locally made mango ice cream
- Premium outdoor seating on the Sundeck
- Beverages available for purchase
- On board commentary

Connect your journey

Arrive in style from Adelaide or Alice Springs on board The Ghan, or alternatively start your journey with a night in Darwin before boarding The Ghan.

The Sydney cruise for all occasions



Escape the crowds and savour one of the world's most iconic attractions as you cruise around beautiful Sydney Harbour on a luxury 78ft cruiser. Seating just 80 guests, it's the most stylish, unique and intimate way to experience these internationally celebrated waters.

On the lunch cruise you'll enjoy a delicious two-course menu, including a decadent dessert. If you're joining the dinner cruise you'll enjoy a multi-course chef-designed menu featuring the best of New South Wales' ingredients, showcasing the multicultural influences of the Sydney dining scene. Pair these cruise menus with included wines from some of New South Wales' most prestigious wine regions and you've got the perfect culinary experience. If you want to experience Sydney Harbour in true style, this is the cruise for you.

All-inclusive Dinner Cruise

Highlights

- 360-degree views of iconic Sydney attractions, such as the Sydney Harbour Bridge and Sydney Opera House
- Chef-designed menu featuring seasonal and regionally sourced ingredients, served alongside wines from some of New South Wales' most prestigious wine regions
- Departing from King Street Wharf No. 8 at beautiful Darling Harbour (timetable may adjust according to season)

Connect your journey

We recommend a cruise on spectacular Sydney Harbour as the perfect way to start or end your journey on the Indian Pacific.

Perth's island paradise



Just a stone's throw from Western Australia's capital city of Perth is Rottneest Island, a pristine, car-free island waiting to be explored. After a short half-hour ferry ride with Rottneest Express from Fremantle, or with an additional 60-minute Swan River cruise from the heart of Perth's CBD, you'll arrive on the sandy shores of Thomson Bay. From here, the island's 63 white sand beaches and 20 bays are yours to explore.

Aside from the stunning surrounds, there are also the friendly locals. The quokka is a wallaby-like marsupial that inhabits the island and is more than happy to pose for a photo – no trip would be complete without a quokka selfie.

Bike Hire

Rottneest Express guests can hire adult and child bikes, purpose built for the easy-going island terrain.

Adventure Boat Tour

The purpose-built Eco Express completes a full 90-minute circumnavigation of Rottneest Island (weather dependent), giving guests an unforgettable up-close encounter with the island's wild side.

Discover Bus Tour

This 90-minute tour visits the island's most spectacular locations, with insightful commentary from your tour guide shining a light on the unique flora, fauna, history and culture of the island.

Connect your journey

Rottneest Island is easy to get to on board a Rottneest Express ferry from either Fremantle or central Perth. Combine your Indian Pacific journey with a visit to this island paradise.



Melbourne on another level



Melbourne Skydeck, Eureka Tower, Melbourne, VIC

Every city has the jewel of its skyline and for Melbourne, it's Eureka Tower.

Located on Melbourne's buzzing Southbank, Eureka Tower is home to the highest observation deck in the southern hemisphere – Melbourne Skydeck. Perched 88 floors up – that's 285 metres high, granting guests 360-degree views of Melbourne and beyond, the perfect spot to spy Melbourne's iconic landmarks from Federation Square, the Melbourne Cricket Ground, Melbourne Park, and iconic Flinders Street Station or look beyond to the urban sprawl out to the Dandenong Ranges.

For those who want to reach dizzying heights, The Edge experience will thrill them as they are suspended nearly 300 metres above bustling Melbourne in a transparent cube!

The Voyager Theatre features 24 award-winning 6-D pod chairs that take guests on an immersive journey of discovery through 16 iconic experiences in Victoria and Melbourne.

When all the excitement gets too much, the café and Bar 88 provide the perfect antidote to an adrenalin-fuelled visit.

When to visit

Open daily, from 12pm to 10pm, last entry 9.30pm
New Years Eve open 12pm to 5pm

melbourneskydeck.com.au › 03 9693 8888

EUREKA 89

Elevate your senses



Eureka 89, Eureka Tower, Melbourne, VIC

Eureka 89 combines a sophisticated dining experience with spectacular views of Melbourne and beyond.

One level up from Melbourne Skydeck, Eureka 89 takes dining in the foodie capital of Melbourne to new heights. Select from a range of tasting menus with the option to pair with fine wines. Whether you're celebrating a special occasion, treating yourself or just want to see Melbourne in another light, Eureka 89 will deliver an exceptional dining experience.

Creative and contemporary

Victoria is blessed with some of Australia's finest food and wine producers, and each dish at Eureka 89 showcases seasonal local ingredients. The Executive Chef works closely with local Victorian and Australian producers to craft six and eight-course tasting menus available for dinner bookings from Monday to Sunday. Alternatively, for a more relaxed dining experience that combines sophisticated cuisine with the enchanting views of Melbourne Skydeck attractions, Altitude Dining is available for weekend lunches and for dinner from Sunday to Thursday.

Drinks with a view

Set the tone for your experience with a pre-dinner cocktail at the bar at Eureka 89. With floor-to-ceiling windows, you'll be able to drink in the view while sipping on a seasonal cocktail or sampling the wine list. Just as the tasting menus change to complement the seasons, so too does the cocktail list.

eureka89.com.au › 03 9693 8889

ALICE SPRINGS *Telegraph Station*

A walk through history



Telegraph Station, Alice Springs, NT

The Alice Springs Telegraph Station Historical Reserve marks the original site of the first European settlement in Alice Springs.

The station was established in 1871 to relay messages between Darwin and Adelaide along the Overland Telegraph Line, which connected Australia's population centres with the north of the country and Britain using the undersea telegraph network. Before the line was built, a message to England would have to travel by boat, taking 3-4 months each way. After the telegraph line was built, morse code messages could reach London in as little as 5 hours – slow by today's standards, but revolutionary for people of the 19th century.

The Historic Museum

Join a guided tour through the heritage museum and precinct to immerse yourself in the history of the Telegraph Station, the origins of Alice Springs as a town and the Stolen Generation of the Bungalow era of the 1930s. Travel back in time, and explore the inner workings of the original Telegraph Station and Post Office, as well as experience a working display of Meidinger batteries – replicas of those that powered the Overland Telegraph Line back in the 1870s – unique to the southern hemisphere.

The Trail Station Café

The Trail Station Café is nestled along the vibrant Alice Springs Trail, next to the historic Alice Springs Telegraph Station. Whether you're planning a picnic on the grassy lawns, walking one of the marked trails or tackling the terrain on bike – the Trail Station Café is the ideal stop for adventurers and explorers alike. Offering all your on the go needs with freshly brewed coffee, toasted croissants, gourmet sandwiches, ice-creams and a tempting selection of cakes to choose from.

alicespringstelegraphstation.com.au › 08 8952 3993



The experience of a lifetime



Exmouth, WA

Embark on the experience of a lifetime, swimming with whale sharks on the pristine Ningaloo Reef in Exmouth, Western Australia.

Meet Australia's iconic Ningaloo Reef, an aquatic wonderland home to abundant marine life including humpback whales, manta rays, dolphins and the famous whale sharks. Exmouth Dive & Whalesharks Ningaloo are the original operator of whale shark tours to the reef and are experienced in providing visitors with an experience they'll never forget. Discover the beauty of the marine park whilst safely observing these creatures in their natural environment.

Whale Shark Swims

- Experience the most popular tour with a fully-qualified team and a guaranteed whale swim. Immerse yourself in the crystal waters of Ningaloo Reef and swim alongside these gentle giants as they cruise the waters of Western Australia's north west cape.

Megafauna Tours

- Relax and enjoy a day with the three top megafauna on the Ningaloo Reef; this tours gives you the opportunity to swim alongside whale sharks, humpback whales and manta rays.

When to visit

- **March - May:** Shoulder season in Exmouth. Conditions can be hot and humid with some rainfall, which means a quieter feeling in town.
- **June - August:** Dry season, weather starts to clear with warm days and temperate nights, this time of year marks peak season.
- **September - October:** Shoulder season in Exmouth, there is less chance of seeing Whale Sharks at this time of year.

exmouthdiving.com.au › 08 6388 0111



Journey Lightly is a promise. It is a guiding principle that reminds us that we are more than a travel company. As we share the special places we are honoured to operate in, we do that with care, and we tread lightly. We are a true friend to the places we visit and to those we meet along the way, and we embrace the opportunity to make a positive contribution to the world around us.



PEOPLE

Connecting with communities and culture

We seek to go beyond traditional corporate engagement by supporting and uplifting the communities connected to the areas in which we operate. We foster a sense of shared direction through a deeper understanding of culture and respectful community engagement.



PLACE

Protecting our habitats and wildlife

We strive to protect the essence of what makes a place special. Through responsible tourism practices, stakeholder partnerships, conservation initiatives and wildlife protection, we strike a balance between exploration and preservation.



PLANET

Reducing our environmental footprint

We aim to continuously explore ways to reduce our impact on the environment, through more sustainable practices across our operations. From lowering our outputs, to better conserving resources and managing waste responsibly, our initiatives help further safeguard our shared home – planet Earth.

journeybeyond.com/journeylightly

Memories to take with you



Gift shop mementos

Looking for a memento of your journey or a gift for those you left behind? Along with our in-terminal retail outlets, our online Journey Beyond Gift Shop features gifts and wearables from our iconic brands, including The Ghan, Indian Pacific, Outback Spirit and Sal Salis Ningaloo Reef. From smiling quokkas and puzzles to weekend bags, jackets and items featuring beautiful Indigenous prints, the collection reflects the destinations of our experiences, from the turquoise Whitsundays to the deep ochres of the Red Centre.

Take a reminder of your journey home, celebrate a travel memory, or give a gift for a future adventure. shop.journeybeyond.com

Give the gift of travel

What could be more special than the gift of travel? Spoil your loved one with a Journey Beyond Gift Voucher, redeemable across all our iconic brands and valid for three years. Our experiences span oceans, outback, and everything in between—transforming amazing into unforgettable. With a Journey Beyond Gift Voucher, anticipation builds from the moment of gifting through booking and travel, with memories lasting long after the journey ends.

The best of life's experiences are shared. So, give the gift of travel and together, we'll share special places and shape lasting memories.

For more information visit shop.journeybeyond.com



JOURNEY BEYOND TRAVEL CLUB

We'll go further to take you *deeper*.

Become part of our family. The Journey Beyond Travel Club is free to join and unlocks member-only specials, exclusive competitions, priority access, benefits and upgrades. As part of a like-minded travel community, you'll be the first to hear about new products, travel insights and offers, designed to take you on unforgettable adventures.



UNLOCK



REWARDS



INSIGHTS



WIN



COMMUNITY

BECOME A MEMBER TODAY

journeybeyond.com/travelclub

Terms & Conditions

JOURNEY BEYOND RAIL FARE RULES

The tables below set out, depending on the Fare Class you have booked: (a) the basis on which your Journey Price is calculated; (b) when your Deposit and Final Payment are due; (c) the terms on which you may request amendments to your Booking; and (d) the cancellation fees payable if you cancel or are deemed to have cancelled your Booking.

The Ghan, Indian Pacific, Great Southern & Vintage Rail

Travel Period: 1 January 2027 – 31 December 2027

FARE CLASS	FLEXIBLE	AURORA & AUSTRALIS	EVERYDAY	ADVANCE PURCHASE	SAVER	EVERYDAY HOLIDAY	SAVER HOLIDAY	ADVANCE PURCHASE HOLIDAY
DEPOSIT	100% of the Journey Price due upon Booking.	\$3,000 per guest due upon booking.	Heritage Single, Heritage Twin, Gold and Gold Premium: \$1,000 per guest due upon Booking. Platinum: \$1,500 per guest due upon Booking.	100% of the Journey Price due upon Booking.	100% of the Journey Price due upon Booking.	Heritage Single, Heritage Twin, Gold and Gold Premium: \$1,500 per guest due upon Booking. Platinum: \$2,000 per guest due upon Booking.	100% of the Journey Price due upon Booking.	\$1,500 per guest due upon Booking.
FINAL PAYMENT	–	Due 90 days prior to commencement of the Journey.	Due 45 days prior to commencement of the Journey.	–	–	Due 45 days prior to commencement of the Journey.	–	Due 180 days prior to commencement of the Journey.
GUEST AMENDMENTS ¹	Change requests permitted up to 24 hours prior to commencement of the Journey.	Change requests permitted up to 90 days prior to commencement of the Journey.	Change requests permitted up to 45 days prior to commencement of the Journey.	Change requests permitted up to 90 days prior to commencement of the Journey.	Change requests permitted up to 90 days prior to commencement of the Journey.	Change requests permitted up to 45 days prior to commencement of the Journey.	Change requests permitted up to 90 days prior to commencement of the Journey.	Change requests permitted up to 180 days prior to commencement of the Journey.
AMENDMENT FEE ¹	No charge.	Change Fee: \$500 per guest.	Change Fee: \$100.00 per guest.	Change Fee: \$250.00 per guest.	Change Fee: \$250.00 per guest.	Change Fee: \$100.00 per guest.	Change Fee: \$250.00 per guest.	Change Fee: \$250.00 per guest.
14 DAY CHANGE OF MIND POLICY	–	If booked more than 105 days prior to commencement of the Journey, eligible for a full refund provided cancellation is received within 14 days of us issuing your Booking Confirmation.	If booked more than 60 days prior to commencement of the Journey, eligible for a full refund provided cancellation is received within 14 days of us issuing your Booking Confirmation.	If booked more than 60 days prior to commencement of the Journey, eligible for a full refund provided cancellation is received within 14 days of us issuing your Booking Confirmation.	If booked more than 60 days prior to commencement of the Journey, eligible for a full refund provided cancellation is received within 14 days of us issuing your Booking Confirmation.	–	–	–
GUEST CANCELLATIONS	Journey Price is fully refundable for cancellations received at least 24 hours prior to the commencement of the Journey. 100% cancellation fees apply for no shows or late cancellations.	Cancellations received more than 90 days prior to commencement of the Journey: cancellation fee is \$3,000 per guest. Cancellations received 90 days or less prior to commencement of the Journey: cancellation fee is \$1000 per guest. Cancellations received 45 days or less prior to commencement of the Journey: cancellation fee is 100% of the Journey Price.	Cancellations received more than 45 days prior to commencement of the Journey: Heritage Single, Heritage Twin, Gold & Gold Premium: cancellation fee is \$1000 per guest. Platinum: cancellation fee is \$1,500 per guest. Cancellations received 45 days or less prior to commencement of the Journey: cancellation fee is 100% of the Journey Price.	100% cancellation fees apply if cancelled more than 14 days after we have issued your Booking Confirmation.	Cancellations received more than 45 days prior to commencement of the Journey: cancellation fee is 50% of the Journey Price. Cancellations received 45 days or less prior to commencement of the Journey: cancellation fee is 100% of the Journey Price.	Cancellations received more than 45 days prior to commencement of the Journey: Heritage Single, Heritage Twin, Gold & Gold Premium: cancellation fee is \$1500 per guest Platinum: cancellation fee is \$2,000 per guest. Cancellations received 45 days or less prior to commencement of the Journey: cancellation fee is 100% of the Journey Price.	Cancellations received more than 45 days prior to commencement of the Journey: cancellation fee is 50% of the Journey Price. Cancellations received 45 days or less prior to commencement of the Journey: cancellation fee is 100% of the Journey Price.	Cancellations received more than 180 days prior to commencement of the Journey: cancellation fee is \$1,500 per guest. Cancellations received 180 days or less prior to commencement of the Journey: cancellation fee is 100% of the Journey Price.

1 Amendments are subject to (a) the Journey Price for the amended date; (b) availability within the same Fare Class; (c) availability of an amended date within 12 months of the original commencement date; (d) payment of the amendment fee where specified in the above table; and (e) any amendment or cancellation fees charged by Independent Suppliers (for example hotels or attractions). Any Journey Price difference, amendment fees (as specified in the above table) and/or fees charged by Independent Suppliers must be paid by you prior to us confirming amended travel dates for your Journey.

The Overland

Travel Period 1 January 2025 – 31 December 2027

FARE CLASS	FLEXIBLE	RED PENSION SAVER ¹	EVERYDAY	READY RAIL ²
PAYMENT	100% of the Journey Price is payable at the time of making a Booking.	100% of the Journey Price is payable at the time of making a Booking.	100% of the Journey Price is payable at the time of making a Booking.	100% of the Journey Price is payable at the time of making a Booking.
GUEST AMENDMENTS ³	Free of charge up to 24 hours prior to commencement of the Journey. Amended travel date must be within 6 months of the original travel date.	Free of charge up to 24 hours prior to commencement of the Journey. Amended travel date must be within 6 months of the original travel date.	Change requests (\$50 per guest) permitted up to 72 hours prior to commencement of the Journey. Amended travel date must be within 6 months of the original travel date. A request to reduce the number of guests travelling will incur any applicable cancellation fees.	Amendments not permitted.
GUEST CANCELLATIONS	Journey Price is fully refundable for cancellations received at least 24 hours before the commencement of the Journey. 100% cancellation fees apply for no shows or late cancellations.	100% cancellation fees apply.	100% cancellation fees apply.	100% cancellation fees apply.

1 Red Pension Saver Fares are only available to passengers holding any of the following valid concession cards: Australian Pension Concession Card, Blind Concession Card, Companion Card, Commonwealth Seniors Health Care Card, TPIs/EDAs, or Victorian Pension Voucher Holders. You may be asked to present your valid concession card upon boarding. Failure to do so may result in you being denied boarding without the right of refund.

2 Ready Rail fares can be booked via journeybeyondrail.com.au. If the Booking is made by phone to one of Journey Beyond's Travel Centre phone agents, it will incur a \$20 booking fee. This Fare Class may be allocated non-window seats.

3 Amendments are subject to the Journey Price for the amended date. Any Journey Price difference must be paid by you prior to us confirming amended travel dates for your Journey.

Pricing is per person and in Australian dollars. Pricing and tour details are current as at 2 December 2026 but may be subject to change after this date. This brochure contains pricing for some Fare Classes only. Pricing for other Fare Classes is available on our website at **www.journeybeyondrail.com.au**.

Please note the Fare Rules shown above are only a partial extract of our Terms and Conditions. The full Terms and Conditions are available on our website at **www.journeybeyondrail.com.au/terms-conditions**. Please read and ensure you understand our Terms and Conditions prior to making your Booking, as they form part of your contract with Journey Beyond Rail and set out your legal rights and obligations in relation to your Booking. They also contain information relevant to your Booking and trip.



VIEW FULL TERMS & CONDITIONS



 **13 44 26**

www.aussietrains.com.au